APPENDIX B

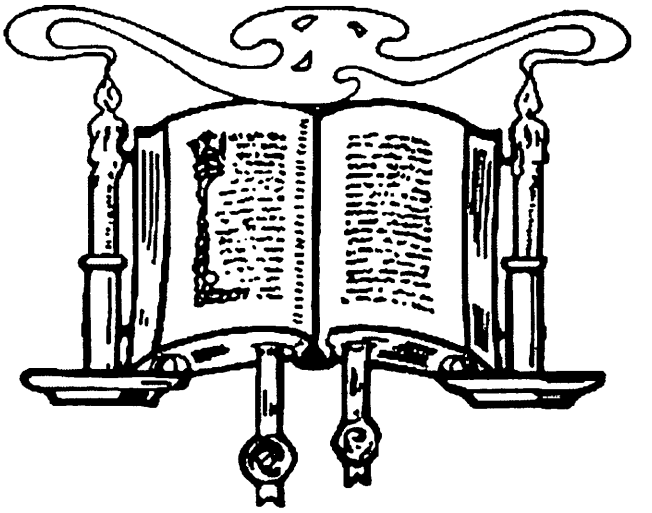

Behold, I will reveal unto you the Priesthood, by the hand of Elijah the prophet, before the coming of the great and dreadful day of the Lord.

And he shall plant in the hearts of the children the promises made to the fathers, and the hearts of the children shall turn to their fathers.

If it were not so, the whole earth would be utterly wasted at his coming.

Martha Ann's Five Living Grandchildren

Martha Dennis Hoopes
(1922–)

Dorothy Passey Storrs
(1922–)

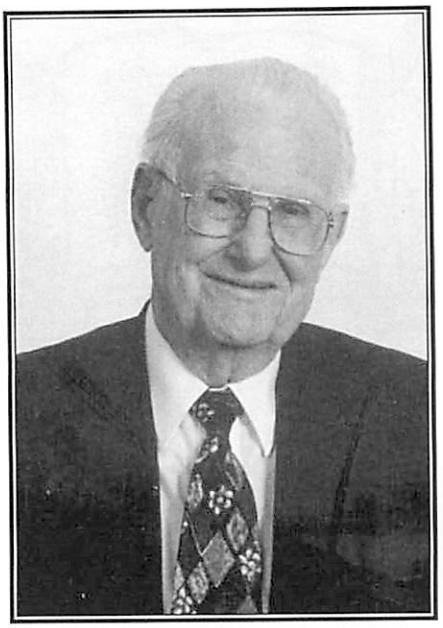

John Doran Dennis
(1913–)

Ann Adelaide Dennis Jaussi
(1910–)

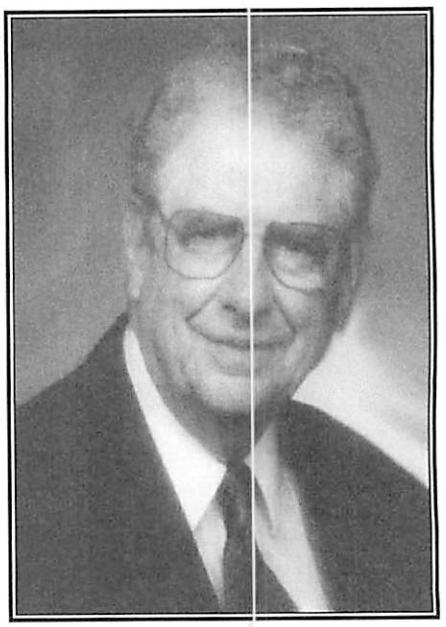

Harry Walter Startup Jr.
1918–)

Descendants of William Jasper and Martha Ann Smith Harris

In the spring of 1996, Elder M. Russell Ballard of the Quorum of the Twelve Apostles requested a group of Hyrum Smith's descendants to gather the names of all the living descendants of Joseph Smith Sr. and Lucy Mack Smith. Carole Call King is a member of that small group and her specific assignment is to find the descendants of Martha Ann Smith Harris, her great grandmother. The following is a list of more than 2,946 known direct descendants or 4,430 known descendants, including spouses. A result of several years of her work—it is still not complete. The above total is current as of 13 June 2002, and further updating remains to be done. If you have names to add to the list, please contact Carole.

The following descendancy charts list the descendants of each of the eleven children of William and Martha Ann.

Carole Call King
6408 Davis Street
Morgan, UT 84050
ccking@xmission.com

Annie Corbett and Twins

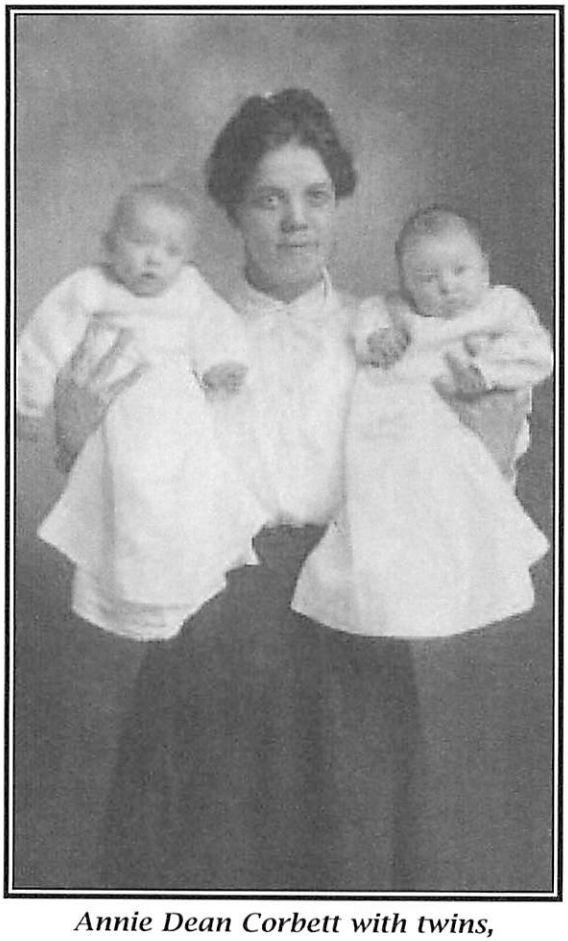

Annie Dean Corbett with twins,
Lora Dean and Dora Dean Corbett

Descendants of William Jasper HARRIS Junior

1. William Jasper HARRIS Junior (b.4 Aug 1859-Salt Lake City,Salt Lake,UT;d.23 Aug 1926-Provo,Utah,UT)

sp: Jessie Lena FRECKLETON (b.22 Sep 1865-Deseret,Millard,Utah;m.28 Dec 1882;d.5 Aug 1945-Provo,Utah,Utah)

2. William Ray HARRIS (b.30 Dec 1883-Provo,Utah,Utah;d.14 Aug 1892)

2. Joseph Fielding HARRIS (b.4 Jul 1885-Eureka,Juab,Utah;d.31 Jul 1936-Provo,Utah,Utah)

sp: Genevieve SWEATFIELD (b.10 Jul 1888-Park City,Summit,Utah;m.15 Jul 1908/1909;d.12 Nov 1918-Eureka,Juab,Utah)

3. Grace Leona HARRIS (b.7 Apr 1910-Salt Lake City,Salt Lake,Utah;d.20 Jul 1979-Twin Falls,Twin Falls,Idaho)

sp: William Evan FULLMER (b.23 Jul 1908-Spring Glen,,Utah;m.28 Oct 1932;d.26 Feb 1999-Provo,Utah,Utah)

4. Evan Harris FULLMER (b.15 Apr 1933-Provo,Utah,Utah)

sp: Mary Francis VANDERGRIFF (b.2 Jan 1934-Electra,Wichita Falls,TX;m.5 Sep 1952)

5. Mary Jo FULLMER (b.3 Jul 1953-Wichita Falls,Wichita Falls,TX)

sp: SLAUGHTER (d.Dec)

sp: Joe (d.Dec)

5. Dana Ann FULLMER

sp: PARINELLO

6. Anthony PARINELLO (b.Abt 1981)

6. Christopher Evan PARINELLO (b.1985)

6. Danielle PARINELLO (b.Abt 1988)

4. Genevieve Gayle FULLMER (b.19 May 1937-Provo,Utah,Utah)

sp: Frank Aguilar SERVIN (b.26 May 1926-Martinez,C,California;m.27 Feb 1960;d.30 May 1987-C,CC,California)

5. Leslie Janelle SERVIN (b.17 Aug 1963-Pittsburgh,Contra Costa,California)

4. Joseph Owen FULLMER (b.15 Mar 1940-Provo,Utah,Utah;d.30 Sep 1982-New London,New London,Connecticut)

sp: Brenda Joyce REDENBAUGH (b.18 Jul 194?;m.2 Jul 1966)

5. Tamara Denise FULLMER (b.11 Nov 1970)

sp: William Allison BURKEHOLDER (m.5 Jul 1997)

5. Kara Renee FULLMER (b.21 May 1973)

4. Laura Lee FULLMER (b.27 Nov 1944-Provo,Utah,Utah)

sp: Teddy Justus SUTTON (b.21 Nov 1940-Trumann,Poinsett,Arkansas;m.26 Apr 1969)

5. Bryce Jay SUTTON (b.28 Nov 1970-Concord,Contra Costa,California)

sp: Alicia HEINER (b.28 Sep 1973;m.3 Jun 1994)

5. Ty Lee SUTTON (b.14 Jul 1975-Concord,Contra Costa,California)

5. Chad Justus SUTTON (b.31 Dec 1976-Walnut Creek,Contra Costa,California)

5. Darci Janelle SUTTON (b.26 Sep 1978-Walnut Creek,Contra Costa,California)

sp: Gary Joseph PREISSER (b.26 Jan 1975-Apopka,Orange,Florida;m.12 Nov 1999)

5. Reed Joseph SUTTON (b.6 Feb 1980-Walnut Creek,Contra Costa,California)

3. Howard James HARRIS (b.4 May 1912-Park City,Summit,Utah;d.11 Feb 1971)

sp: Mabel CLEGG (b.24 Dec 1912)

4. Howard M. HARRIS (b.13 Sep 1932-Provo,Utah,Utah)

sp: Carma HOPPLA

Descendants of William Jasper HARRIS Junior

5. Kyle HARRIS (b.9 Sep 1964-Provo,Utah,Utah)

4. Wilford Jay HARRIS (b.6 Aug 1934-Provo,Utah,Utah)

sp: Joy K. WILMOTH (b.12 Aug 1940-Chester,Chesterfield,Virginia;m.14 Jun 1963)

5. Robyn Joy HARRIS (b.12 Aug 1964-Provo,Utah,Utah)

sp: Hiram Bradley BAILEY (b.21 Mar 1959)

6. William Buckley BAILEY (b.15 Sep 1989-Provo,Utah,Utah)

6. Hyrum BAILEY (b.5 Aug 1993-Provo,Utah,Utah)

5. Dayna Kay HARRIS (b.10 Jun 1966-Provo,Utah,Utah;d.17 Nov 1987-Provo,Utah,Utah)

5. Wilford Jay HARRIS Jr (b.23 Mar 1968-Provo,Utah,Utah)

sp: Crystal PALMER (m.1991)

6. Wilford Jay HARRIS III (b.30 Oct 1992-Salt Lake City,Salt Lake,Utah)

5. Kevin Howard HARRIS (b.9 Dec 1969-Provo,Utah,Utah)

5. Neil Wayne HARRIS (b.14 Aug 1971-Provo,Utah,Utah)

4. Garn HARRIS (b.25 Mar 1940-Provo,Utah,Utah)

3. Melvin Gus HARRIS (b.14 Mar 1914-Provo,Utah,Utah;d.4 Jan 1960-Box Elder,Utah)

sp: Lavon STARR

4. Jerry Starr HARRIS (b.4 Jul 1936-Provo,Utah,Utah)

sp: Lilly BLACKBURN

5. Craig John HARRIS

sp: Lorine Alice CLEGG

5. Jeffery Melvin HARRIS

sp: Cheryl Ann THORNTON

5. Madelyn Ruth HARRIS

sp: David James BROWNELL

5. Benjamin HARRIS

sp: Judy CARTER

5. Jeannette Starr HARRIS

5. Joseph Fielding HARRIS

5. Malcolm A.T. HARRIS

5. Clark Benson HARRIS

4. Robert Joe HARRIS

sp: Helen Phyllis OLSEN

5. Jodi Belle HARRIS

sp: Ross Edwin PHILLIPS

4. Kenneth Melvin HARRIS (b.2 Jan 1949-Provo,Utah,Utah)

4. Carole Helen HARRIS

2. John Ernest HARRIS (b.19 Apr 1886-Provo,Utah,Utah;d.14 Feb 1964-Provo,Utah,Utah)

sp: Ellen PITTMAN (b.5 Jan 1888-Scofield,Carbon,Utah;m.5 Sep 1906;d.29 Aug 1982-Provo,Utah,Utah)

Descendants of William Jasper HARRIS Junior

3. LaVerne HARRIS (b.1 Jun 1909-Eureka,Juab,Utah;d.10 Aug 1991-St. George,Washington,Utah)
sp: Jean R PAULSON (b.19 Mar 1907-Pleasant Grove,Utah,Utah;m.28 Jan 1933;d.17 Aug 1998-St. George,W,Utah)
4. Douglas PAULSON (b.5 Sep 1935-Provo,Utah,Utah)
sp: Norma Lillian YOUNG (b.30 Oct 1933-Colonia Dublan,Galeana,Chihuahua,Mexico;m.16 Oct 1959)
5. Jeannie Young PAULSON (b.31 Aug 1960-Reno,Washoe,Nevada;d.31 Aug 1960-Reno,Washoe,Nevada)
5. Liisa Ellen PAULSON (b.31 Jul 1962-Reno,Washoe,Nevada)
sp: Murry Paul DICKSON (b.28 Feb 1959-Ogden,Weber,Utah;m.10 Aug 1990)
6. Karlee Liisa DICKSON (b.20 Aug 1992-Ogden,Weber,Utah)
sp: Jimmy Floyd COOPER (b.11 May 1955-Sioux Falls,Minnehaha,South Dakota;m.17 Sep 1983)
6. Joshua Marvin COOPER (b.6 Sep 1985-Sioux Falls,Minnehaha,South Dakota)
5. Niels Phillip PAULSON (b.31 Jul 1963-Los Gatos,Santa Clara,California;d.31 Jul 1963-Los Gatos,SC,California)
5. Elizabeth Mary PAULSON (b.16 Jan 1965-Baltimore,Maryland;d.16 Jan 1965-Baltimore,Maryland)
5. Linda LaVerne PAULSON (b.24 Oct 1968-Baltimore,Baltimore,Maryland)
sp: Steven Edward ADAMS (b.25 Sep 1966-Elgin,,Illinois;m.17 Dec 1988)
6. Rachel Anne ADAMS (b.18 Jul 1990-Hood River,Hood River,Oregon)
6. Michael Edward ADAMS (b.12 Jul 1991-Hood River,Hood River,Oregon)
6. Sarah Elizabeth ADAMS (b.22 Mar 1993-Kansas City,Jackson,Missouri)
6. Jacob Niels ADAMS (b.13 Dec 1996-Kansas City,Jackson,Missouri)
6. Rebekah Cicely ADAMS (b.15 Sep 2000-Overland Park,Johnson,Kansas)
5. Steven Benjamin PAULSON (b.6 Aug 1969-Baltimore,Baltimore,Maryland)
sp: Tonya GYLLENSKOG (b.4 Jan 1973-Midwest City,,Oklahoma;m.29 May 1998)
6. Drew PAULSON (b.24 Mar 1999-St. George,Washington,Utah)
4. Karen Nina PAULSON (b.2 Feb 1940-San Luis Obispo,San Luis Obispo,California)
sp: James Kimble COOKE (b.19 May 1932-Salt Lake City,Salt Lake,Utah;m.13 May 1988)
sp: Paul Chipman RICHARDS (b.10 Dec 1935-Berkeley,Alameda,California;m.10 Sep 1960)
5. Julie RICHARDS (b.31 Jul 1962-Provo,Utah,Utah)
sp: Vally D MULFORD (b.17 May 1958-Richfield,Sevier,Utah;m.21 May 1982)
6. Torrey Kanyin MULFORD (b.13 Sep 1986-Bryan,Brazos,Texas)
6. Rydge Blue MULFORD (b.20 May 1989-Carrollton,Denton,Texas)
6. Raveen Aspen MULFORD (b.10 Mar 1993-Plano,Collin,Texas)
6. Desert Kas MULFORD (b.26 Apr 1995-Hamilton,Ontario,Canada)
6. Meysa Sierra MULFORD (b.26 Jun 1999-West Jordan,Utah)
5. Rhonda RICHARDS (b.10 Oct 1964-Phoenix,Maricopa,Arizona)
sp: Robert Thomas DOOLEY (b.27 Oct 1964-St. Paul,Minnesota;m.12 Oct 1993)
sp: Patrick Joseph JENNINGS (b.24 Jan 1960-Rochester,Minnesota;m.7 Sep 1986)
5. Jeanette RICHARDS (b.7 Oct 1967-Provo,Utah,Utah)
sp: Michael David PARKER (b.16 Mar 1966-Provo,Utah,Utah;m.24 Aug 1991)
6. Marcus Richards PARKER (b.7 Jul 1996-American Fork,Utah,Utah)

Descendants of William Jasper HARRIS Junior

6. Kennedy Mikkel PARKER (b.23 Jan 2000-Orem,Utah,Utah)

5. Randall Paul RICHARDS (b.20 Dec 1968-Provo,Utah,Utah)

5. Melissa RICHARDS (b.30 May 1972-Provo,Utah,Utah)

sp: Scott Alan "Scotty" BLACKBURN (b.8 May 1967-Colville,Washington;m.19 Jul 1996)

3. Ernest Pittman HARRIS (b.19 Jan 1911-Eureka,Juab,Utah;d.3 Feb 1911)

3. Leonard Ford HARRIS (b.21 Nov 1912-Spanish Fork,Utah,Utah;d.22 Feb 1994-Provo,Utah,Utah)

sp: Beth KAY (b.11 Feb 1919-Tremonton,Box Elder,Utah;m.13 Oct 1939;d.20 Mar 1988-Provo,Utah,Utah)

4. Kay Ellen HARRIS (b.4 Jan 1942-Provo,Utah,Utah)

sp: Charles Frederick THOMPSON (b.20 Jan 1941-Provo,Utah,Utah;m.5 Sep 1967)

5. Eric Christian THOMPSON (b.6 Jun 1969-Santa Clara,Santa Clara,California)

5. Jennifer THOMPSON (b.14 Aug 1971-Salt Lake City,Salt Lake,Utah)

5. Mark Leonard THOMPSON (b.21 Feb 1974-Santa Clara,Santa Clara,California)

5. David Charles THOMPSON (b.26 Feb 1978-Santa Clara,Santa Clara,California)

5. Steven Frederick THOMPSON (b.25 Jun 1980-Santa Clara,Santa Clara,California)

4. Martha Marie HARRIS (b.9 Nov 1949-Provo,Utah,Utah)

sp: Douglas MARTIN (b.4 Sep 1950-San Francisco,San Francisco,California;m.4 Aug 1971)

5. Matthew Sommerville MARTIN (b.10 Nov 1974-Provo,Utah,Utah)

5. Amy MARTIN (b.2 Nov 1977-Provo,Utah,Utah)

5. Scott Douglas MARTIN (b.3 Sep 1980)

5. Seth William MARTIN (b.29 Sep 1983-Provo,Utah,Utah)

4. Rex Leonard HARRIS (b.26 May 1953-Provo,Utah,Utah)

sp: Claudett SHEELEY (b.24 Oct 1952-Provo,Utah,Utah;m.26 May 1973)

5. Jason John HARRIS (b.16 Dec 1974-Provo,Utah,Utah)

5. Shannon Marie HARRIS (b.29 Jun 1976-Las Vegas,Clark,Nevada)

sp: Lezlie CHAMBERLAIN (b.24 Sep 1960-San Diego,San Diego,California;m.4 May 1984)

5. Adam Michael HARRIS

5. Cameron Ford HARRIS (b.10 Oct 1990-Las Vegas,Clark,Nevada)

5. Heather Lauren HARRIS (b.3 Dec 1991-Las Vegas,Clark,Nevada)

3. Mary Fern HARRIS (b.6 Apr 1916-Cornish,Cache,Utah)

sp: Lars Robert OLSON (m.8 Jul 1935)

4. Gary Lee OLSON (b.5 Aug 1939-Spokane,Spokane,Washington)

sp: Linda Lee ORTON (b.20 Aug 1944;m.20 Aug 1964)

5. Lorie OLSON (b.10 Sep 1965-Redwood City,San Mateo,California)

sp: Eric ZOGLIO (m.27 Dec)

5. Eric Lars OLSEN (b.7 Jul 1967-Provo,Utah,Utah)

sp: Gina Rae HEAPS

5. Robert Ladd OLSEN (b.30 Jul 1969-Provo,Utah,Utah)

sp: Yvonne DE LA CRUZ (b.2 Dec 1974;m.9 Mar 1994)

Descendants of William Jasper HARRIS Junior

5. Gary Lewis OLSEN (b.8 Jun 1971-Provo,Utah,Utah)
5. Glen Lee OLSEN (b.9 Apr 1974-Santa Clara,Santa Clara,California)
5. Michael Lance OLSEN (b.29 Aug 1976-Santa Clara,Santa Clara,California)
5. Jonathan Lane OLSEN (b.23 Apr 1979-Santa Clara,Santa Clara,California)
5. Shersti OLSEN (b.2 Feb 1983-Santa Clara,Santa Clara,California)

4. Mary Ann OLSEN (b.17 Apr 1942-Spokane,Spokane,Washington)
sp: David ADELMAN (b.25 Oct 1939-Provo,Utah,Utah;m.28 Jan 1963)
5. James Scott ADELMAN (b.2 Jul 1964-Campbell,Santa Clara,California)
sp: Lori
5. Ben Troy ADELMAN (b.12 Nov 1966-Provo,Utah,Utah)
5. John Fielding ADELMAN (b.24 Jun 1969-Santa Clara,Santa Clara,California)
5. Randy Sean ADELMAN (b.25 Nov 1970-Santa Clara,Santa Clara,California)
5. Wendy Corrine ADELMAN (b.5 Jul 1976-Salt Lake City,Salt Lake,Utah)
sp: David LYNCH

3. Lola May HARRIS (b.27 Mar 1921-Moore,Butte,Idaho;d.Sep 1996-Salt Lake City,Salt Lake,Utah)
sp: Russell Glenn HOLLEY (b.19 Aug 1919-Springville,Utah,Utah;m.22 Nov 1941)
4. Cheryl HOLLEY (b.1 Feb 1947-Salt Lake City,Salt Lake,Utah)
sp: Sherman Heber SMITH (b.23 Oct 1944-Salt Lake City,Salt Lake,Utah;m.9 Jun 1970)
5. Ryan Heber SMITH (b.29 Nov 1972-Redwood City,San Mateo,California)
5. Jeremy Glenn SMITH (b.9 Jun 1975-Ogden,Weber,Utah)
5. Melissa SMITH (b.14 Nov 1977-Ogden,Weber,Utah)
4. Russell Glenn HOLLEY (b.13 Dec 1948-Vernal,Uintah,Utah)
sp: Helen Marie LANDGREN (b.14 May 1951-Salt Lake City,Salt Lake,Utah;m.7 Feb 1976)
sp: Mary HOGAN (m.8 Jun 1988)
5. Harrison Hogan HOLLEY (b.14 Nov 1987-Salt Lake City,Salt Lake,Utah)
4. Brent Harris HOLLEY (b.19 Dec 1951-Vernal,Uintah,Utah)
sp: Diana Jaye PRATT (b.13 Jun 1952-Salt Lake City,Salt Lake,Utah;m.7 Nov 1974)
5. Michelle HOLLEY (b.24 Jun 1976-Salt Lake City,Salt Lake,Utah)
sp: Katherine CROSS
5. Chelsea HOLLEY (b.8 May 1983-Salt Lake City,Salt Lake,Utah)
5. Bryan HOLLEY (b.16 Jul 1988-Salt Lake City,Salt Lake,Utah)
4. Terry Reed HOLLEY (b.24 Jun 1955-Vernal,Uintah,Utah)
sp: UNKNOWN

3. Martha Afton HARRIS (b.1 Feb 1923-Alvarado,Johnson,Texas)
sp: Paul Ernest FELT (b.29 Jan 1916-Salt Lake City,Salt Lake,Utah;m.1 Jun 1943;d.9 Feb 1999-Provo,Utah,Utah)
4. Mildred "Windy" Tso FELT (b.2 Jan 1942-Shiprock,San Juan,New Mexico)
sp: Charles G STEWART (b.3 Mar 1952-Pine Ridge,Shannon,South Dakota;m.28 May 1976)
5. Charles Chaskres Wambekee STEWART (b.18 Mar 1976-Provo,Utah,Utah)

Descendants of William Jasper HARRIS Junior

5. William Ehake STEWART (b.17 May 1978-Pine Ridge,Shannon,South Dakota)
5. Charla STEWART (b.1 May 1982-Provo,Utah,Utah)
4. Paul Ernest FELT (b.13 Oct 1944-Salt Lake City,Salt Lake,Utah)
sp: Lynnette HILL (b.29 Nov 1945-Hobart,Tasmania,Australia;m.28 Mar 1986)
sp: Margaret WATT (b.28 Dec 1943;m.28 Jan 1966)
5. John Robert FELT (b.1 Nov 1967-Salt Lake City,Salt Lake,Utah)
sp: Katherine SILVER (b.13 Feb;m.7 Dec 1991)
6. Brittany FELT
6. Joshua FELT (b.8 Jul 1993-Melbourne,Victoria,Australia)
6. Michael FELT (b.8 Jun 1995)
6. Emily FELT (b.1 Apr 1997)
6. Elissa FELT (b.1 Oct 1998)
5. Paul Gerritt FELT (b.11 Nov 1970-Perth,WesternAustralia,Australia)
sp: Sam (b.25 Aug 1968;m.7 Mar 1992)
6. Jade FELT (b.18 Sep 1998)
6. Ravyn Li Lian FELT (b.11 May 2000)
5. Matthew Troy FELT (b.25 Feb 1974-Perth,Western Australia,Australia)
4. John Martin FELT (b.4 Oct 1946-Logan,Cache,Utah)
sp: Jacqueline Marie JEWEKS (b.7 Mar 1947-Price,Carbon,Utah;m.26 Jan 1968)
5. Jodi Marie FELT (b.7 Jan 1969-Provo,Utah,Utah)
sp: Christian ROBINSON (b.22 Nov 1968;m.17 Feb 1991)
6. Jacqueline ROBINSON (b.19 Apr 1996)
6. Sydney ROBINSON (b.19 Apr 1999)
5. Jackson Mark FELT (b.22 Aug 1972-Provo,Utah,Utah)
sp: Rebecca (b.24 Feb 1972;m.16 Jun 1996)
6. Emily FELT (b.22 Jun 1998)
5. Jeniffer Michell FELT (b.20 Jul 1975)
sp: Shane HOLMES (m.4 Mar 1999)
6. Ainsley Anya HOLMES (b.25 Mar 2001)
4. Yvonne FELT (b.4 Feb 1948-Logan,Cache,Utah)
sp: Randall Lamar JORDON (b.22 Aug 1943-Georgia;m.4 Apr 1968)
5. Rebecca JORDON (b.14 Dec 1968-Richmond,Henrico,Virginia)
sp: Mark COMSTOCK (b.5 Jun 1970;m.28 Jun 1991)
6. Jordan COMSTOCK (b.6 Nov 1992-Provo,Utah,Utah)
6. Whitney COMSTOCK (b.6 Jun 1995-St. George,Washington,Utah)
6. Courtney COMSTOCK (b.25 Oct 1998)
5. Randell JORDON (b.14 Dec 1968-Richmond,Henrico,Virginia;d.Jul 1969-Virginia)
5. David Felt JORDON (b.16 Aug 1971)

sp: Julie WEIGHT (b.5 Feb 1973;m.18 Feb 1994)

6. Dallin JORDON (b.8 May 1996)

6. Ashley Joy JORDON (b.12 Mar 1999)

5. Jill JORDON (b.27 Oct 1978-Waycross,Ware,Georgia)

4. Naomi Betty FELT (b.31 Jul 1949-Logan,Cache,Utah;d.31 Jul 1949-Logan,Cache,Utah)

4. Marilynn FELT (b.31 Dec 1951-Salt Lake City,Salt Lake,Utah)

sp: Steven G FORSYTH (b.26 Jul 1950-Rexburg,Madison,Idaho;m.19 Jul 1974)

5. Troy FORSYTH (b.25 Jan 1978-El Paso,El Paso,Texas)

5. Stephanie FORSYTH (b.14 Oct 1979-Dallas,Dallas,Texas)

sp: Lee SYPHUS (b.26 Mar 1977;m.19 Aug 2000)

5. Justin Tew FORSYTH (b.5 Jun 1986-Kuala Lumpur,Selangor,Maylasia)

5. Stacy FORSYTH (b.8 Sep 1989-Salt Lake City,Salt Lake,Utah)

4. O'Larry Harris FELT (b.13 Jul 1955-Cedar City,Iron,Utah)

sp: Deanne (DeAnna) STAHELI (b.29 Aug 1958-Salt Lake City,Salt Lake,Utah;m.10 Sep 1983)

5. McKenzie FELT (b.13 Oct 1984-St. George,Washington,Utah)

5. Jaclynn Tess FELT (b.9 Aug 1987-St. George,Washington,Utah)

5. Melissa Paige FELT (b.18 Jan 1990-Salt Lake City,Salt Lake,Utah)

5. Faithe Anne FELT (b.6 May 1996)

sp: Jan BROBERG (b.31 Jul 1962;m.14 Aug 1998)

4. Ronald Grimshaw FELT (b.19 Aug 1957-Cedar City,Iron,Utah)

sp: Teresa HALLMARK (b.5 Feb 1959-Walla Walla,Walla Walla,Washington;m.25 Jul 1980)

5. Ronald Paul FELT (b.31 Jul 1981-Provo,Utah,Utah)

5. Afton Nicole FELT (b.28 Jun 1985-St. George,Washington,Utah)

5. Jessica Jean FELT (b.18 Aug 1986-St. George,Washington,Utah)

4. Jessie L FELT (b.1 Nov 1958-Provo,Utah,Utah)

sp: Cory L OLSON (b.22 Oct 1956;m.26 Oct 1979)

5. Jason Tyler OLSON (b.28 Jul 1982-Sacramento,Sacramento,California)

5. Shaun OLSON (b.11 Apr 1984-Provo,Utah,Utah)

sp: Samuel David ALLMAN (b.17 Feb 1945-Payson,Utah,Utah;m.15 Jun 1985)

5. Christina Carolyn ALLMAN (b.12 Nov 1987)

5. Elysse McKena ALLMAN (b.27 Mar 1991-Antioch,Contra Costa,California)

5. Samuel McKay ALLMAN (b.8 Mar 1994-Atlanta,DeKalb,Georgia)

4. Kathleen FELT (b.30 Nov 1960-Provo,Utah,Utah)

sp: John Parrish COVEY (b.12 Aug 1960-Colorado Springs,El Paso,Colorado;m.5 Feb 1982)

5. John Felt COVEY (b.17 Jan 1983-Provo,Utah,Utah)

5. Afton Camille COVEY (b.17 Mar 1984-Provo,Utah,Utah)

5. Kathleen COVEY (b.26 Jun 1986-Salt Lake City,Salt Lake,Utah)

5. Collette COVEY (b.21 Feb 1989-Salt Lake City,Salt Lake,Utah)

Descendants of William Jasper HARRIS Junior

5. Jacob Paul COVEY (b.31 May 1992-Mesa,Maricopa,Arizona)

4. Tom FELT (b.1 Sep 1963-Provo,Utah,Utah)

sp: Stephanie Zoe MARSHALL (b.6 Aug 1966;m.18 Dec 1984)

5. Malcolm FELT (b.19 Mar 1987-Provo,Utah,Utah)

5. Wyatt FELT (b.26 Jun 1989-Provo,Utah,Utah)

5. Bria Zoe FELT (b.6 May 1994-Provo,Utah,Utah)

5. Analisa FELT

5. Jensen Brown FELT (b.4 Sep 2000)

4. Tammy FELT (b.1 Sep 1963-Provo,Utah,Utah)

sp: Kirk Jacob WILLIAMS (b.10 Mar 1955-Rupert,Minidoka,Idaho;m.25 Feb 1983)

5. Chase Felt WILLIAMS (b.14 Feb 1985-Rexburg,Madison,Idaho)

5. Travis Felt WILLIAMS (b.9 Apr 1987-Rexburg,Madison,Idaho)

5. Jenaca WILLIAMS (b.24 Aug 1989-Salt Lake City,Salt Lake,Utah)

5. Spencer WILLIAMS (b.20 Nov 1992-Salt Lake City,Salt Lake,Utah)

3. John HARRIS (b.13 Aug 1927-Provo,Utah,Utah;d.13 Aug 1927)

3. John Robert HARRIS (b.6 Jan 1931-Provo,Utah,Utah)

sp: Dorothy Irene CHRISTENSEN (b.19 Mar 1932-Salt Lake City,Salt Lake,Utah;m.7 Oct 1950)

4. Michael HARRIS (b.9 Apr 1952-Clovis,Curry,New Mexico)

4. David Robert HARRIS (b.28 Jan 1955-Salt lake City,Salt Lake,Utah)

4. Vicky Anne HARRIS (b.6 Mar 1956-Lancaster,Los Angeles,California)

sp: Peter SHOMSKY (m.9 Sep 1986)

5. Ryan Jonathan SHOMSKY (b.9 Oct 1989-Mountain View,Santa Clara,California)

sp: Maureen STRANDNESS (b.17 Oct 1934;m.20 Oct 1962;d.13 Oct 1973-Los Angeles,Los Angeles,California)

4. Lois Christine (Fine) HARRIS (b.23 Apr 1961-,,New York)

sp: Michael FOLAN (m.9 Jul 1988)

sp: Kathryn Nina BELDUE (b.5 Apr 1945-Rochester,Monroe,New York;m.22 Mar 1975)

2. Ruby Leona HARRIS (b.2 Jan 1888-Provo,Utah,Utah;d.21 Aug 1962-Ogden,Weber,Utah)

sp: Parley Samuel CHECKETTS (b.26 Jul 1885-Providence,Cache,Utah;m.25 May 1910;d.15 Aug 1959-Ogden,Weber,Utah)

3. Don Harris CHECKETTS (b.11 Aug 1911-Provo,Utah,Utah;d.14 Nov 1969-Ogden,Weber,Utah)

sp: Norma Ester WINSLOW (m.28 Sep 1935;d.1993)

4. Harris Preston CHECKETTS (b.31 Jul 1947;d.Died)

3. Parley Robert CHECKETTS (b.18 Dec 1912-Provo,Utah,Utah;d.2 Jan 1956-Phoenix,Maricopa,Arizona)

sp: Violet Louella PERKINS (m.30 Mar 1932)

4. Marvo Jewell CHECKETTS

sp: Atwell HENDRICKS

4. Shirley Roberta CHECKETTS (b.5 Mar 1935-Ogden,Weber,Utah)

sp: Lomoine FREEZE

4. Rita Caryn CHECKETTS/ CLAREN (b.14 Oct-Ogden,Weber,Utah)

6. Dominick Nathan REVELLI (b.22 Jan 1999-Orem,Utah,Utah)

4. Janis Kay CHECKETTS (b.17 Jan 1949-Ogden,Weber,Utah)

sp: Stanford Kimball MADSEN (b.26 Aug 1943-Price,Carbon,Utah;m.24 Jun 1968)

5. Derek Charles MADSEN (b.13 Feb 1972-Chicago,Cook,Illinois)

sp: Heather RAY (b.19 Aug 1975-Mesa,Maricopa,Arizona;m.18 May 1996)

6. Katherine Christine MADSEN (b.18 Jun 1997-American Fork,Utah,Utah)

6. Brook Janis MADSEN (b.12 May 1999-Mesa,Maricopa,Arizona)

6. Allison Jennifer MADSEN (b.30 Mar 2001-Mesa,Maricopa,Arizona)

5. Erin Kay MADSEN (b.18 Feb 1976-Mesa,Maricopa,Arizona)

sp: Ethan Albert ALLEN (b.31 Jul 1975-Phoenix,Maricopa,Arizona;m.27 Dec 1996)

6. Andrew Richard ALLEN (b.16 Aug 1999-Orem,Utah,Utah)

6. Lauren Kay ALLEN (b.26 Oct 2000-Orem,Utah,Utah)

5. Melissa Kristin MADSEN (b.11 Nov 1979-Mesa,Maricopa,Arizona)

sp: Derek TAYLOR (b.10 Oct 1976-Tulsa,Tulsa,Oklahoma;m.6 Oct 2000)

5. Lia Katherine MADSEN (b.15 Jan 1982-Mesa,Maricopa,Arizona)

4. Larry Clyde CHECKETTS (b.9 Sep 1952-Pasco,Washington;d.1 Oct 1983-Salt Lake City,Salt Lake County,Utah)

sp: Elizabeth Anne BEAL (b.19 Aug 1953-Salt Lake City,Salt Lake County,Utah;m.15 Mar 1974)

5. Samuel Larry CHECKETTS (b.17 Dec 1975-Salt Lake City,Salt Lake County,Utah)

sp: Amy Marie YOUNG (m.22 Aug 1997)

5. Adam Bryce CHECKETTS (b.16 Jun 1977-Salt lake City,Salt Lake County,Utah)

5. John Daniel CHECKETTS (b.30 May 1980-Salt Lake City,Salt Lake County,Utah)

5. Alyson Kay CHECKETTS (b.10 May 1982-Bountiful,Davis,Utah)

4. David Wayne CHECKETTS

sp: Deborah Lynn LEISHMAN

4. Daniel Scott CHECKETTS

sp: Virginia NIELSON

4. Lisa CHECKETTS

sp: Michael ROYALL

3. Ralph Severn CHECKETTS (b.10 Mar 1921-Eureka,Juab,Utah;d.30 Nov 1981-Ogden,Weber,Utah)

sp: Violet Ann THOMAS (m.23 Oct 1940)

4. Dennis Ralph CHECKETTS

sp: Leslie Avon SILER

5. Clay Gordon CHECKETTS

5. Cody Thomas CHECKETTS (b.19 May 1965-Ogden,Weber,Utah)

5. Guy David CHECKETTS

5. Bryce CHECKETTS (b.16 Jun 1969-Ogden,Weber,Utah)

5. Bryan CHECKETTS (b.16 Jun 1969-Ogden,Weber,Utah)

5. Joel Christian CHECKETTS (b.3 Jul 1970-Ogden,Weber,Utah)

Descendants of William Jasper HARRIS Junior

5. Amy Kathryn CHECKETTS (b.29 Aug 1972-Ogden,Weber,Utah)

4. Joann CHECKETTS

sp: SMITH

5. Tracy SMITH

5. Jecoy SMITH

sp: Schow

4. Dianne CHECKETTS

sp: Paul JOOS

5. Mitchell JOOS

sp: Amy

6. Brooke JOOS

6. Shelby JOOS

6. Taylor JOOS

5. Mike JOOS

sp: Kris

6. Jessica JOOS

6. David JOOS

6. Casey JOOS

6. Mikey JOOS

6. Rebecca JOOS

6. Adam JOOS

6. Alex JOOS

5. Marc JOOS

sp: Brandi

6. Chase JOOS

6. Calder JOOS

6. Colten JOOS

6. Caeden JOOS

4. Annette CHECKETTS

4. Julie Ann CHECKETTS (b.10 Sep 1957-Ogden,Weber,Utah)

sp: Arlyn GEORGE

3. Wallace Reed CHECKETTS (b.20 Apr 1922;d.2 Aug 1982)

sp: Emma Mae HUNTER (m.8 Jan 1941)

4. Arlene CHECKETTS (d.died)

sp: UNKNOWN

5. Carrie

sp: Devin HATHAWAY

4. Claudia CHECKETTS

sp: Clarence Grant PAINTER
4. Robert Grant CHECKETTS
sp: Polly Dicy PENROD (m.Sep 1955)
3. Willard Glen CHECKETTS (b.11 Apr 1914-Provo,Utah,Utah;d.28 Jun 1970-Ogden,Weber,Utah)
sp: Mina Susan BROWN (b.26 Dec 1917-North Ogden,Weber,Utah;m.4 May 1935;d.26 Dec 1994)
4. Gloria Gaye CHECKETTS (b.10 Dec 1935-Ogden,Weber,Utah;d.16 Nov 1973-Ogden,Weber,Utah)
sp: John Clarence CUMMINS (b.11 Mar 1927-Oakley,Cassia,Idaho;m.29 Sep 1955)
5. Pamala CUMMINS (b.10 Dec 1957-Ogden,Weber,Utah)
sp: Jeffrey Evan HELLSTROM (m.14 Jun 1974)
6. Jeanne HELLSTROM
5. John Shane CUMMINS (b.10 Nov 1964-Ogden,Weber,Utah)
sp: Tracy
4. Carole Sue CHECKETTS
sp: Allen Glen APPLEGARTH (b.29 Apr 1936-Ogden,Weber,Utah;m.28 Oct 1954)
5. Mark Alan APPLEGARTH (b.27 Apr 1957-Ogden,Weber,Utah)
sp: Shauna
5. Shanna Sue APPLEGARTH (b.29 Oct 1960-Ogden,Weber,Utah)
sp: Val JENSEN
4. Willard Craig CHECKETTS (b.21 Apr 1946-Ogden,Weber,Utah)
sp: Kate MALAN (m.1 Feb 1964)
sp: Lila Louise VERLEY (b.16 Oct 1947-Riverton,Freemont,Wyoming;m.7 May 1971)
5. Shawn CHECKETTS (b.18 Jun 1970-Ogden,Weber,Utah)
sp: Paulette
5. Heidi Sue CHECKETTS (b.9 Sep 1971-Ogden,Weber,Utah)
sp: Scott MCCANN
4. Alan Glen CHECKETTS (b.14 Apr 1949-Ogden,Weber,Utah)
sp: Reylyn HARDER (m.5 Feb 1971)
5. Jennifer Sue CHECKETTS
5. Eric Alan CHECKETTS
3. LaMar Fielding CHECKETTS (b.5 Feb 1916;d.31 Aug 1982)
sp: Jeanne Bell MARSH (m.15 Jun 1937)
4. Richard Fielding CHECKETTS
4. Marsha Ann CHECKETTS (d.died)
sp: Irene PRIBBLE
sp: Lavon Starr HARRIS
3. John Eldon CHECKETTS (b.29 Jun 1917-Tremonton,Box Elder,Utah;d.2 Nov 1998-Ogden,Weber,Utah)
sp: Gertrude(Trudy) VANDEGRAFF (b.14 Dec 1915-Ogden,Weber,Utah;m.27 Nov 1940;d.7 Aug 1997-Ogden,W,Utah)
4. Brent Eldon CHECKETTS (b.29 Aug 1942-Ogden,Weber,Utah)

sp: UNKNOWN
5. Allison CHECKETTS (b.3 Nov 1971-Ogden,Weber,Utah)
5. Joseph Winston CHECKETTS (b.4 Jun 1975-Ogden,Weber,Utah)
5. Jessica CHECKETTS (b.6 Nov 1980-Ogden,Weber,Utah)
4. Paul Conrad CHECKETTS (b.21 May 1945-Ogden,Weber,Utah)
sp: Ethel Ann STOCKDALE (m.17 Jul 1970)
5. Nathan Paul CHECKETTS (b.3 Jul 1973-Ogden,Weber,Utah)
5. Camille CHECKETTS (b.26 Feb 1975-Ogden,Weber,Utah)
5. Eric John CHECKETTS (b.28 May 1976-Ogden,Weber,Utah)
5. Adam William CHECKETTS (b.18 Apr 1978-Ogden,Weber,Utah)
5. Kory Conrad CHECKETTS (b.7 May 1980)
5. Joshua Allen CHECKETTS (b.20 May 1982)
5. Jacob Hyrum CHECKETTS (b.22 Dec 1983)
5. Tyler James CHECKETTS (b.1 Apr 1989)
4. Marla CHECKETTS (b.24 Dec 1950-Ogden,Weber,Utah)
sp: Larry MCKENZIE (b.16 Sep 1939;m.9 Nov 1984)
4. Colleen CHECKETTS (b.2 Feb 1959-Ogden,Weber,Utah)
sp: Jeffrey BROWN (b.2 Feb 1955;m.14 Jun 1979)
5. Jennifer Christine BROWN (b.25 Feb 1984)
5. Emily Ann BROWN (b.11 Apr 1988)
5. Zachary BROWN (b.14 Nov 1992)
3. Clyde Alvin CHECKETTS (b.15 Sep 1919-Tremonton,Box Elder,Utah;d.12 Sep 1988-Bountiful,Davis,Utah)
sp: Edith Maughn JONES (b.4 Sep 1916-Wellsville,Cache,Utah;m.8 May 1946;d.2 Apr 1999-Bountiful,Davis,Utah)
4. Judith Ann CHECKETTS (b.6 Apr 1947)
sp: James E. HATCH (b.22 Sep 1945;m.18 Sep 1969)
5. Justin Wade HATCH (b.2 Feb 1971;d.2 Feb 1971)
5. Jenny Lynn HATCH (b.1 Apr 1970-Montpelier,Idaho)
sp: Mikal Don WELLING (m.5 Jun 1992)
6. Colton Mikal WELLING (b.24 Nov 1995-Evanston,Wyoming)
6. Kaitlyn Elizabeth WELLING (b.7 Jul 1997-Evanston,Wyoming)
6. Nathaniel Mikal WELLING (b.3 May 1999)
5. Jared Seth HATCH (b.29 Nov 1972-Montpelier,Idaho)
sp: Angela GALLAFANT (m.14 Jun 1996)
6. Seth Justin HATCH (b.4 May-Orem,Utah,Utah)
6. Kyleigh McKay HATCH (b.12 May 1998-Logan,Cache,Utah)
5. Jason David HATCH (b.14 Dec 1974-Montpelier,Idaho)
5. Jill Christina HATCH (b.10 Jan 1977-Montpelier,Idaho)
sp: David Aaron REVELLI (m.4 May 1996)

sp: Blaine EDWARDS
5. Kenneth EDWARDS
sp: Jann
5. David EDWARDS
sp: Glenna
5. Gary EDWARDS
sp: Peggy
5. Tammy EDWARDS
sp: Jeff PETERSON
4. Grant Wallace CHECKETTS
sp: Randy
3. Betty Jean CHECKETTS (b.31 Mar 1924)
sp: Alvin George LAIRD (b.5 Sep 1920-Eureka,Juab,Utah)
4. Susan Jill LAIRD (b.21 Feb 1947-Ogden,Weber,Utah)
sp: Reed Eldon THURGOOD (b.21 Feb 1947-Ogden,Weber,Utah;m.29 Sep 1966)
5. Daniel Reed THURGOOD (b.14 Dec 1968-Ogden,Weber,Utah)
sp: Debra Ann MINSTER (b.31 Oct 1968-Ogden,Weber,Utah;m.8 Sep 1989)
6. Darcie Jo THURGOOD (b.22 Nov 1989)
6. Dillon Daniel THURGOOD (b.17 Mar 1994)
5. David Allen THURGOOD (b.24 Jul 1970-Ogden,Weber,Utah)
sp: Heidi PORTER (b.26 Nov 1968-Clearfield,Davis,Utah;m.5 Mar 1993)
6. Devin Allen THURGOOD (b.16 Jan 1997)
6. Braden R. THURGOOD (b.24 May 2000-Ogden,Weber,Utah)
5. Wendy Kay THURGOOD (b.2 Sep 1972-Ogden,Weber,Utah)
sp: Harold Leslie Pat OSBORN (b.23 Aug 1966-Idaho Falls,Bonneville,Idaho)
6. Miranda Kay OSBORN (b.5 Mar 1997-Salt Lake City,Salt Lake,Utah)
6. Aubriana Sue OSBORN (b.24 Jun 1998-Ogden,Weber,Utah)
5. Robert Landon THURGOOD (b.2 Mar 1977-Ogden,Weber,Utah)
sp: Shannon Marie HARDY (b.4 Apr 1979-Salt lake City,Salt Lake,Utah;m.16 Aug 1997)
6. Kelsey Marie THURGOOD (b.20 Jul 2000-Ogden,Weber,Utah)
5. Matthew Ryan THURGOOD (b.28 Nov 1981-Ogden,Weber,Utah)
sp: Elmo BOWDEN
4. Pamela Kay BOWDEN
sp: Foutz
sp: ROSSER
5. Amber ROSSER
sp: Jeff SHOEMAKER
5. Jade ROSSER

sp: CROWSON
5. Martin CROWSON
5. Casey CROWSON
4. Randall Roberts BOWDEN
sp: Marne
3. Lu Dean CHECKETTS (b.18 Nov 1925-Brigham City,Box Elder,Utah)
sp: Wallace Scott MCQUARRIE (m.23 Mar 1956)
4. Loni MCQUARRIE (b.6 Sep 1961-Salt Lake City,Salt Lake County,Utah)
sp: Jeffrey Scott SANDERS
5. Jeffrey Tyson SANDERS (b.28 Feb 1984-Bountiful,Davis,Utah)
5. Joshua Parley SANDERS (b.23 Jul 1985-Bountiful,Davis,Utah)
sp: Gary Lynn PETERSEN
5. Jason Wallace MCQUARRIE (b.3 Apr 1979-Bountiful,Davis,Utah)
4. Scott MCQUARRIE
2. Delia Jessie HARRIS (b.20 Oct 1890-Provo,Utah,Utah;d.26 Dec 1890)
2. baby girl HARRIS (b.18 Jul 1891-Eureka,Juab,Utah;d.18 Jul 1891)
2. Wilford Leroy HARRIS (b.17 Aug 1893-Provo,Utah,Utah;d.15 Mar 1964)
sp: Margery Ellen SUMNER (b.22 Mar 1888-Provo,Utah,Utah;m.18 May 1914)
2. Emily HARRIS (b.20 Mar 1894-Ioane,Elko,Nevada;d.23 Apr 1894-Ioane,Elko,Nevada)
2. Bessie Irene HARRIS (b.27 May 1895-Eureka,Juab,Utah;d.11 Aug 1981-Blackfoot,Bingham,Idaho)
sp: Herbert THOMPSON (b.1891-Eureka,Juab,Utah;m.12 Feb 1919)
3. Beth THOMPSON (b.1920)
3. Ivalou THOMPSON
sp: Wayne Elvin SAWYER (b.22 Jun 1924-of Shelly,Bingham,Idaho)
4. Wayne Elvin SAWYER
sp: Johnie Jo SMITH
4. Thomas Gayland SAWYER
4. Judy Ve SAWYER
sp: Thomas Jackson KEHOE
4. Tamara Dawn PEMBERTON
sp: Steven Ray ELDREDGE
2. Reuel Smith HARRIS (b.29 Oct 1897-Robinson,Juab,Utah;d.2 Dec 1979-Salt Lake City,Salt Lake,Utah)
sp: Alma Margaret HARKER (b.21 Jul 1904-McGrath,Alberta,Canada;m.3 Sep 1924)
3. Reuel Reed HARRIS
sp: Shirley Mae REICH (b.5 Jul 1928-Salt Lake City,Salt Lake,Utah)
sp: Donna Darlene MICHEL
3. Alma Boyd HARRIS
3. Joseph Mark HARRIS

3. Marilyn HARRIS

3. Gary William HARRIS

2. Ada Fern HARRIS (b.28 Jul 1899-Mammoth,Juab,Utah;d.10 Mar 1963-Provo,Utah,Utah)

sp: Rodney "J" DUFFIN (b.6 Sep 1893-Gunnison,Sanpete,Utah;m.18 Jun 1917)

3. Rodney Keith DUFFIN

3. Mildred Dorothy DUFFIN (b.15 Oct 1919-Eureka,Juab,Utah)

3. Fern DUFFIN

sp: Grant Reuben ROWLEY

4. Joyce ROWLEY

sp: Robert Clyde BENSON

5. Lori Ann BENSON

sp: Howard Verl (Bud) HARPER

5. Michael Robert BENSON

4. Douglas Grant ROWLEY

sp: Betty Lou PRESCOTT

5. Stephanie ROWLEY (b.25 Jul 1967-Provo,Utah,Utah)

5. Natalie Noelle ROWLEY

5. Bryan Douglas ROWLEY

5. Jeffrey Dean ROWLEY

sp: Shelly Jillene JOHNSON

5. Suzanna Nicole ROWLEY

5. Andrea Dawn ROWLEY

5. Maria ROWLEY

4. Linda ROWLEY

4. Marian ROWLEY

sp: Earl Theodore CLEGG

4. Julene ROWLEY

4. Janilee ROWLEY

3. Marian Jessie DUFFIN

sp: Sterling Paul KING

sp: Ruel NEILSON (m.16 Nov 1949)

2. Viola Myrtle HARRIS (b.5 Aug 1901-Robinson,Juab,Utah;d.16 Jan 1921-Cornish,Cache,Utah)

sp: Lawrence BOWDEN (b.1897-Robinson,Juab,Utah;m.3 Oct 1917)

3. Stanley Harris BOWDEN (b.5 Jan 1920-Lewiston,Cache,Utah)

sp: Grace Lucille PRUDENT

4. Stanley David BOWDEN

sp: Carol Amelia STONE

5. Troy David BOWDEN

sp: Mona Ruth JOHNSON

5. Jason Whitney BOWDEN

5. Seth David BOWDEN

3. Elmo Lawrence BOWDEN

2. Alice Bernice HARRIS (b.14 Apr 1903-Eureka,Juab,Utah;d.18 Jun 1977-Provo,Utah,Utah)

sp: Barlow BRAY (b.1899-Eureka,Juab,Utah;m.18 Dec 1924)

sp: Joseph ESCOBAR (m.24 May 1940)

sp: William Roy STORRS (m.Abt 9 Jul 1950)

2. LeGrande Smith HARRIS (b.19 Aug 1910-Provo,Utah,Utah;d.1 Oct 1977-Provo,Utah,Utah)

sp: Leah MOORE (b.31 Aug 1912-Provo,Utah,Utah;m.11 Sep 1934)

3. Alan LeGrande HARRIS (b.22 May 1936-Provo,Utah,Utah)

sp: Jehzell (Jill) CLARKE (b.7 Aug 1939-Lethbridge,Alberta,Canada;m.3 Oct 1957)

4. Allison HARRIS (b.9 Feb 1959-Evanston,Uintah,Wyoming)

sp: Gerald Norris HEPPER (b.16 Oct 1955-Gettysburg,Potter,South Dakota;m.21 Apr 1978)

5. Sheryl Ann HEPPER (b.11 Jun 1979-Provo,Utah,Utah)

5. Christopher Nathan HEPPER (b.14 Dec 1982-American Fork,Utah,Utah)

4. Ann HARRIS (b.5 May 1960-Provo,Utah,Utah;d.6 May 1960-Provo,Utah,Utah)

4. David Alan HARRIS (b.3 Dec 1961-Provo,Utah,Utah)

sp: Valene HEALEY (b.19 Feb 1962-Provo,Utah,Utah;m.21 May 1983)

5. Heidi HARRIS (b.17 May 1984-Provo,Utah,Utah)

5. Megan HARRIS (b.23 Apr 1988-Mather AFB,Sacramento,,California)

5. Annette HARRIS (b.3 Mar 1991-Mountain Home AFB,Elmore,,Idaho)

5. Natalie HARRIS (b.28 Nov 1996-Edwards AFB,Kearn,California)

4. Craig Clarke HARRIS (b.19 Jan 1965-Provo,Utah,Utah)

sp: Cheryl Lynn MARKHAM (b.27 Jan 1969-Concord,Contra Costa,California;m.26 Jun 1987)

5. Brian Joseph HARRIS (b.2 Jun 1988-Provo,Utah,Utah)

5. Brooke Nicole HARRIS (b.20 Apr 1990-Lincoln,Lancaster,Nebraska)

5. Brelynn Nichelle HARRIS (b.22 May 1991-Lincoln,Lancaster,Nebraska)

5. Brianna Khrystine HARRIS (b.22 Dec 1993-American Fork,Utah,Utah)

5. Bradley Michael HARRIS (b.20 Jun 1996-American Fork,Utah,Utah)

4. Christie HARRIS (b.26 Jul 1967-Billings,Yellowstone,Montana)

sp: David Robert JOHNSTON (b.30 Jul 1961-Coventry,West Midlands,England;m.27 Jan 1989)

5. David Alan JOHNSTON (b.9 Jun 1990-Coventry,West Midlands,England)

5. Robert Craig JOHNSTON (b.17 Jun 1992-Montbeliard,Doubs,France)

5. Sirana Jehzell JOHNSTON (b.30 May 1997-Mulhouse,Rhin,France)

3. Linda Lee HARRIS (b.7 Aug 1939-Price,Carbon,Utah)

sp: Alvin Julian DANSIE (b.9 Nov 1933-Salt Lake City,Salt Lake,Utah;m.23 Jun 1959)

4. Stephen Alvin DANSIE (b.4 Oct 1960-Salt Lake City,Salt Lake,Utah)

sp: Peggy Ann WINKLER (b.28 Aug 1963;m.14 Oct 1982)
5. Jennifer Lee DANSIE (b.8 Dec 1983)
5. Jacob Stephen DANSIE (b.3 May 1985)
5. Benjamin Tyler DANSIE (b.12 Jan 1987-Logan,Cache,Utah)
5. Stephanie Ann DANSIE (b.6 May 1990-Logan,Cache,Utah)
5. Emilee Anne DANSIE (b.28 Nov 1999-Logan,Cache,Utah)
4. Diane Lee DANSIE (b.14 Nov 1961-Murray,Salt Lake,Utah)
sp: Charles James WARDLE (b.29 Jan 1961;m.28 Aug 1986)
5. Melissa Ann WARDLE (b.24 May 1987-Logan,Cache,Utah)
5. Travis Charles WARDLE (b.26 Jun 1988-Logan,Cache,Utah)
5. Michael Sean WARDLE (b.5 Mar 1992-Delta,Millard,Utah)
5. Jesse D. WARDLE (b.17 Nov 1994-Delta,Millard,Utah)
4. John LeGrande DANSIE (b.13 Oct 1964-Murray,Salt Lake,Utah)
sp: Heidi Marie JENTZSCH (b.8 Mar 1968;m.16 Dec 1986)
5. Brittnie Ann DANSIE (b.19 Feb 1988-Sandy,Salt Lake,Utah)
5. Hillary Lyn DANSIE (b.15 Oct 1992)
5. Chandler John DANSIE (b.16 Feb 1999)
4. Karen DANSIE (b.16 Nov 1967-Murray,Salt Lake,Utah)
sp: Dean Michael STRAUB (b.16 Nov 1967-Michigan;m.28 Oct 1989)
5. Jeremiah Dean STRAUB (b.25 Aug 1990-Sandy,Salt Lake,Utah)
5. Joshua Brandon STRAUB (b.15 Sep 1992-Sandy,Salt Lake,Utah)
5. Leah STRAUB (b.Mar 2001)
4. Matthew Harris DANSIE (b.10 Mar 1970-Murray,Salt Lake,Utah)
sp: Amy JARDINE (b.13 Sep 1968;m.16 Dec 1996)
3. Blaine Ernest HARRIS (b.19 Apr 1941-Provo,Utah,Utah)
sp: Geneil LOADER (b.11 Jul 1941-Murray,Salt Lake,Utah;m.22 Sep 1961)
4. Michelle HARRIS (b.10 Jul 1962-Provo,Utah,Utah)
sp: Earl CRAGUN (m.1982)
5. Heidi CRAGUN (b.17 Nov 1982-Provo,Utah,Utah)
5. Ryan Eric CRAGUN (b.8 Oct 1986-Provo,Utah,Utah)
5. Derek Kyle CRAGUN (b.1 Dec 1987-Provo,Utah,Utah)
sp: Carl BELLISTON
4. Jeanne HARRIS (b.16 Jan 1964-Provo,Utah,Utah)
4. Suzanne HARRIS (b.31 Mar 1969-Provo,Utah,Utah)
sp: Wes NORWOOD
4. Angela HARRIS (b.17 Dec 1972-Provo,Utah,Utah)
sp: Craig
5. Alysa

Descendants of William Jasper HARRIS Junior

3. Randall Moore (Randy) HARRIS (b.30 Nov 1951-Provo,Utah,Utah)

sp: Karen Rae LARSEN (b.7 Dec 1957-Salt lake City,Salt Lake,Utah;m.8 Sep 1978)

4. Jennifer Anne HARRIS (b.6 Jul 1979-Salt Lake City,Salt Lake,Utah)

sp: Chad JARVIS (m.15 Jan 2000)

5. Kylie JARVIS (b.11 Jun 2002-Provo,Utah,Utah)

4. Bryan Joseph HARRIS (b.1 Feb 1983-Aurora,,Colorado)

4. Lisa Marie HARRIS (b.3 Dec 1985-Aurora,,Colorado)

4. Michael Hyrum HARRIS (b.6 Aug 1988-Fort Collins,,Colorado)

4. James Craig HARRIS (b.20 Sep 1989-Fort Collins,,Colorado)

Descendants of Joseph Albert HARRIS

5 Jun 2002

1. Joseph Albert HARRIS (b.19 Aug 1861-Provo,Utah,UT;d.28 May 1911-Provo,Utah,UT)

sp: Johanna PATTEN (b.18 Apr 1860-Provo,Utah,Utah;m.13 Sep 1878;d.4 Aug 1948-Salt Lake City,Salt Lake,Utah)

2. Joseph Albert HARRIS (b.9 Aug 1879-Provo,Utah,Utah;d.10 Sep 1949-Salt Lake City,Salt Lake,Utah)

sp: Mary Jane SIMMONS (b.14 Apr 1881-Spanish Fork,Utah,Utah;m.24 Jan 1900;d.24 Jan 1967-Salt Lake City,SL,Utah)

3. Albert Wallace HARRIS (b.19 Oct 1900-Mammoth,Juab Utah;d.1 Jun 1964-Salt Lake City,Salt Lake,UT)

sp: Henrietta Lillian SMITH (b.15 Jul 1902-Guanajuato,Guanajuato,Mexico;m.4 Jun 1924)

4. John Wallace HARRIS (b.10 Jul 1927-Salt Lake City,Salt Lake,UT)

sp: Shirley Marie OSTLER (b.1 Feb 1927-Spanish Fork,Utah,Utah;m.11 Sep 1950)

5. Melody HARRIS (b.4 Aug 1952-Salt Lake City,Salt Lake,Utah)

sp: Cory Ralph MOSS (m.20 Oct 1978)

5. Michael Jon HARRIS (b.31 Oct 1954-Salt Lake City,Salt Lake,Utah)

sp: Joy A. AUDRASZEZY (m.2 May 1980)

5. Robyn Dawn HARRIS (b.4 Aug 1957-Blackfoot,Bingham,Idaho)

5. Kelly David HARRIS (b.18 Aug 1959-Blackfoot,Bingham,Idaho)

sp: Kathryn ROSSI (m.9 Apr 1982)

4. Paul Smith HARRIS (b.29 Nov 1935-Santa Monica,Los Angeles,California)

sp: Jill Dyone LUND (b.12 Aug 1934-Salt Lake City,Salt Lake,Utah;m.15 Sep 1956)

5. Gregory HARRIS (b.23 Jul 1960-Torrence,Los Angeles,California)

5. Geoffrey HARRIS (b.16 Jul 1965-Terrytown,Westchester,New York)

sp: Nancy

3. Donetta HARRIS (b.7 Feb 1903-Mammoth,Juab,Utah;d.7 Apr 1995-Salt Lake City,Salt Lake,Utah)

sp: Richard W VETTE (b.13 Jul 1897-Vincennes,Knox,Indiana;m.8 Sep 1927;d.15 Jun 1940-Salt Lake City,SL,Utah)

sp: James Herman JENSEN (b.23 May 1911-McCammon,Bannock,Idaho;d.25 Jun 1984)

3. Reed Simmons HARRIS (b.31 Jan 1905-Mammoth,Juab,Utah;d.29 Aug 1976)

sp: LeaBelle PRATT (m.15 Sep 1925)

4. Reed Harris HARRIS

4. Francis Jean HARRIS

sp: WAKEFIELD

3. Elmo LeRoy HARRIS (b.23 Jan 1907-Mammoth,Juab,Utah;d.21 Apr 1980-Salt Lake City,Salt Lake,Utah)

sp: Julia Dorothy SWENSON (b.6 Nov 1917-Salt Lake City,Salt Lake,Utah;m.10 Jun 1946;d.4 Feb 1983)

4. Elmo LeRoy HARRIS (b.12 Mar 1947-Salt Lake City,Salt Lake,Utah)

sp: Kaila Helena VIITANEII (b.25 May 1946-Lahti,Finland;m.16 Jul 1978)

4. Susan Kaye HARRIS (b.11 Dec 1950-Salt Lake City,Salt Lake,Utah)

sp: Burton Kent BRASHER (b.16 May 1948-Salt Lake City,Salt Lake,Utah;m.15 Jun 1971)

5. Rebecca BRASHER (b.22 Dec 1975-Salt Lake City,Salt Lake,Utah)

5. Douglas Burton BRASHER (b.6 Nov 1977-Salt Lake City,Salt Lake,Utah)

3. Mary Regina (Jean) HARRIS (b.12 Dec 1909-Salt Lake City,Salt Lake,Utah;d.2 Apr 1992-Salt Lake City,Salt Lake,Utah)

sp: Earl Parnell (Jack) HOLLADAY (b.4 Dec 1909-Payson,Utah,Utah;m.1 Jun 1935)

Descendants of Joseph Albert HARRIS

4. Joan Jaquet HOLLADAY (b.28 Apr 1936-Salt Lake City,Salt Lake,Utah)
sp: Rulon Douglas ROBISON (b.23 Sep 1931-Idaho Falls,Bonneville,Idaho;m.10 Jun 1955)
5. David Earl ROBISON (b.9 Apr 1957-Washington D.C.)
sp: Joni Rae RUECKERT (b.15 Apr 1957-Salt Lake City,Salt Lake,Utah;m.5 May 1979)
6. Nicole Marie ROBISON (b.22 Feb 1980-Provo,Utah,Utah)
6. Craig David ROBISON (b.7 Sep 1981-Idaho Falls,Bonneville,Idaho)
6. Melissa Ann ROBISON (b.28 Nov 1983-Idaho Falls,Bonneville,Idaho)
6. Kayla Joan ROBISON (b.15 Mar 1989-Shawnee,Johnson,Kansas)
6. Jamie Michelle ROBISON (b.28 Oct 1993-Las Vegas,Clark,Nevada)
5. Mary Regina ROBISON (b.12 Jan 1959-Washington D.C.;d.13 Jan 1959-Washington D.C.)
5. Kerry Evelyn ROBISON (b.12 Jan 1959-Washington D.C.;d.Stillborn-Washington D.C.)
5. Daniel Roy ROBISON (b.30 Aug 1960-Salt Lake City,Salt Lake,Utah)
sp: Marnie WORKMAN (b.10 Jul 1970-Provo,Utah,Utah;m.13 Aug 1994)
5. Douglas Rulon ROBISON (b.19 Nov 1961-Salt Lake City,Salt Lake,Utah)
sp: Kristine Lois MCDANIELS (b.20 Nov 1961-Provo,Utah,Utah;m.18 Jun 1983)
6. Kara Lois ROBISON (b.16 Jan 1988-Idaho Falls,Bonneville,Idaho)
6. Nathan Douglas ROBISON (b.16 Mar 1994-Hersey,Dauphin,Pennsylvania)
5. Steven Wayne ROBISON (b.23 May 1967-Idaho Falls,Bonneville,Idaho)
sp: Ellen BERRETT (b.26 Nov 1966-Provo,Utah,Utah;m.5 Aug 1993)
5. Jon Richard ROBISON (b.23 Sep 1968-Idaho Falls,Bonneville,Idaho)
sp: Julia Ann SMITH (b.16 Mar 1970-Carmichael,Sacramento,California;m.22 Aug 1991)
6. Briana Kay ROBISON (b.7 Aug 1993-Idaho Falls,Bonneville,Idaho)
5. Rebecca Joan ROBISON (b.7 Aug 1972-Blackfoot,Bingham,Idaho)
sp: Jay Lawrence SEEDALL (b.7 Aug 1972-Idaho Falls,Bonneville,Idaho;m.29 May 1992)
6. Taylor Lawrence SEEDALL (b.14 Jan 1994-Idaho Falls,Bonneville,Idaho)
4. Carol Joy HOLLADAY (b.25 Dec 1937-Salt Lake City,Salt Lake,Utah)
sp: William Lynn NIXON (b.13 Sep 1934-Idaho Falls,Bonneville,Idaho;m.9 Sep 1957)
5. William Holladay NIXON (b.29 Nov 1958-Washington D.C.)
sp: Tamera R. MCDONALD (b.15 Nov 1958;m.20 Dec 1980)
6. Brittany Michelle NIXON (b.1 Oct 1982-Las Vegas,Clark,Nevada)
6. William Lynn NIXON (b.8 Aug 1989-Alexandria,Fairfax,Virginia)
6. Joseph John-Michael NIXON (b.23 May 1993-Alexandria,Fairfax,Virginia)
5. Joan Diane NIXON (b.31 Jul 1961-Washington D.C.)
sp: William Nichol TURLEY (b.8 Jun 1959-Salt Lake City,Salt Lake,Utah;m.19 Sep 1980)
6. Tiffany Dea TURLEY (b.18 Jun 1981-Provo,Utah,Utah)
6. William Nickle TURLEY (b.30 Aug 1983-Salt Lake City,Salt Lake,Utah)
6. Thomas Nixon TURLEY (b.4 Nov 1985-Salt Lake City,Salt Lake,Utah)
6. Chantelle Carol TURLEY (b.20 Feb 1990-Salt Lake City,Salt Lake,Utah)

6. Danielle Diane TURLEY (b.20 Feb 1990-Salt Lake City,Salt Lake,Utah)
6. Jonathan Holladay TURLEY (b.8 Mar 1994-Salt Lake City,Salt Lake,Utah)
5. Michael Lynn NIXON (b.21 Apr 1965-Idaho Falls,Bonneville,Idaho)
sp: Carla CORNABY (m.18 Dec 1991)
6. Michael Jay NIXON (b.15 May 1994-Silverton,Marion,Oregon)
5. Jennifer Lynn NIXON (b.24 Mar 1967-Idaho Falls,Bonneville,Idaho)
sp: Lanny Fay CAMPBELL (b.18 Dec 1965-Salt Lake City,Salt Lake,Utah;m.16 Jun 1988)
6. Christopher William CAMPBELL (b.15 Oct 1989-Salt Lake City,Salt Lake,Utah)
5. Jacqueline Carol NIXON (b.26 Feb 1970-Idaho Falls,Bonneville,Idaho)
sp: Lynn Todd LECHEMINANT (b.21 May 1969-Salt Lake City,Salt Lake,Utah;m.9 Aug 1991)
6. Kristiana Carol LECHEMINANT (b.2 Mar 1993-Salt Lake City,Salt Lake,Utah)
5. John Earl NIXON (b.5 Aug 1972-Idaho Falls,Bonneville,Idaho)
sp: DeAnn DEFOREST (b.15 Oct 1970-Salt Lake City,Salt Lake,Utah;m.27 Dec 1993)
6. John Earl NIXON (b.8 Sep 1996-Salt Lake City,Salt Lake,Utah)
6. Jacob Duke NIXON (b.24 Jul 1998-Salt Lake City,Salt Lake,Utah)
6. Mary Elizabeth NIXON (b.20 Jan 2001-Salt Lake City,Salt Lake,Utah)
4. Donna Mary HOLLADAY (b.19 Apr 1942-Spokane,Spokane,Washington)
sp: Harland Vaughn STOSICH (b.30 May 1936-Idaho Falls,Bonneville,Idaho;m.7 Jun 1963)
5. Mary Kristina STOSICH (b.13 Sep 1966-Idaho Falls,Bonneville,Idaho)
sp: Allen Euvern LAINHART (b.27 Dec 1964;m.1 Aug 1986)
6. Natalie Kristina LAINHART (b.9 Mar 1993)
6. Aaron Vaughn LAINHART (b.4 May 1994)
5. Regina Lyn STOSICH (b.31 Oct 1967-Idaho Falls,Bonneville,Idaho)
sp: Leslie Constantine PEARCE (b.10 Feb 1967-St. Thomas,Jamaica;m.12 Nov 1988)
6. AnnaLisa Diane PEARCE (b.1 Oct 1989-Ogden,Weber,Utah)
6. Chelsea Lyn PEARCE (b.16 Aug 1991-Salt Lake City,Salt Lake,Utah)
6. Joseph Constantine PEARCE (b.11 Jan 1993)
6. Lindsey Jean PEARCE (b.19 Oct 1994-Salt Lake City,Salt Lake,Utah)
5. Tawnya Kaye STOSICH (b.9 Mar 1969-Idaho Falls,Bonneville,Idaho)
5. Julie Diane STOSICH (b.4 Jul 1971-Idaho Falls,Bonneville,Idaho)
5. Harland Vaughn STOSICH (b.31 Jul 1973-Idaho Falls,Bonneville,Idaho)
5. Donna Maria STOSICH (b.30 Jun 1975-Idaho Falls,Bonneville,Idaho)
5. Robert Holladay STOSICH (b.12 Mar 1977)
4. Earl Wayne HOLLADAY (b.1 Dec 1944-Spokane,Spokane,Washington)
sp: Barbara Jean HUNT (b.12 Oct 1950-Idaho Falls,Bonneville,Idaho;m.10 Jul 1970)
5. Jayson Wayne HOLLADAY (b.21 May 1971-Idaho Falls,Bonneville,Idaho)
5. Holly Jean HOLLADAY (b.18 Dec 1972-Idaho Falls,Bonneville,Idaho)
5. Jackson Dale HOLLADAY (b.9 Sep 1976-Idaho Falls,Bonneville,Idaho)

Descendants of Joseph Albert HARRIS

3. Myrle Joanna HARRIS (b.5 Apr 1912-Salt Lake City,Salt Lake,Utah)
sp: Alton William RUMPEL (b.12 Oct 1908-Rush City,Minnesota;m.11 Jun 1937;d.26 Nov 1986-Castro Valley,California)
4. Susan Myrle RUMPLE (b.12 Jan 1941-Salt Lake City,Salt Lake,Utah;d.22 Apr 1994-Castro Valley,Alameda,California)
sp: Francis John PETERS (b.1 May 1938-Turlock,Stanislaus,California;m.22 Jul 1960)
5. Lori Lynn PETERS (b.16 Sep 1961-Castro Valley,Alameda,California)
sp: Robert T. JANOWSKI
5. Rebecca Sue PETERS (b.7 Jul 1963-Castro Valley,Alameda,California)
5. John Alton PETERS (b.26 Sep 1968-Castro Valley,Alameda,California)
4. Karen Kristine RUMPEL (b.14 Jul 1943-Berkeley,California)
sp: David Andrew NEUNZIG (b.2 Apr 1946-San Jose,Santa Clara,California;m.25 Oct 1969)
5. Michael David NEUNZIG (b.30 Sep 1970-San Jose,Santa Clara,California)
5. Steven Andrew NEUNZIG (b.23 Mar 1973-San Jose,Santa Clara,California)
3. Kenneth Earl HARRIS (b.12 Apr 1918-Salt Lake City,Salt Lake,Utah;d.Apr 1987-Salt Lake City,Salt Lake,Utah)
sp: unknown
4. Kenneth E. HARRIS
3. Lawrence Wayne HARRIS (b.8 Dec 1922-Salt Lake City,Salt Lake,Utah)
sp: Nora WALLACE
4. Linda Jane HARRIS
sp: Franciscus Johannes BUYTENDORT
5. Dena BUYTENDORT
sp: Brad DAY
4. Nora Kristine (Kris) HARRIS
sp: POULOS
4. Larry Alton HARRIS
sp: Sharon Lee WATTS
5. Linde Kristine HARRIS
sp: Tyler HARRIS (m.22 Nov 1996)
6. Brooklyn Kate HARRIS (b.29 Jun 1999-American Fork,Utah,Utah)
5. Allan Wayne HARRIS (b.17 Oct 1979)
5. Kate Elizabeth HARRIS
2. Joanna HARRIS (b.27 Nov 1880-Provo,Utah,Utah;d.5 Dec 1880-Provo,Utah,Utah)
2. Ernest Franklin HARRIS (b.7 Mar 1883-Provo,Utah,Utah;d.20 Jun 1951)
sp: Maude MACBETH (b.27 May 1885-Payson,Utah,Utah;m.30 Jan 1906;d.27 Jan 1975-Sierra Madre,California)
3. Maurice J. HARRIS (b.27 Mar 1907-Payson,Utah,Utah;d.Feb 1978-Oak Park,Illinois)
sp: Edna O'CONNER (m.Aug 1931)
3. Dortha Nell HARRIS (b.27 Jul 1909-Payson,Utah,Utah;d.4 Jan 1995-Anaheim,California)
sp: Nathaniel Edmunds PARRY (m.27 Oct 1938)
4. Nancy PARRY

4. Janet PARRY (b.5 Nov 1943-Salt Lake City,Salt Lake County,Utah)
sp: Ray Siddoway BROADBENT (b.30 Jun;m.18 Aug 1967)
sp: Joseph Smith MILLER (b.16 Nov 1909-Salt lake City,SLC,Utah;m.Jun 1969;d.15 Dec 1993-Anaheim,California)
3. Fred McBeth HARRIS (b.13 Oct 1916-Payson,Utah,Utah;d.22 Jan 1986-Annapolis,Maryland)
sp: Patricia PEDLOW (b.27 Aug 1918-Ireland;m.12 Aug 1950)
4. Kerry Patricia HARRIS (b.18 May 1953-Denver,Colorado)
sp: Bohdan John PROCZKO (b.23 Aug 1954-Germany)
5. John PROCZKO (b.28 Feb 1981-Aurora,Illinois)
5. Christopher PROCZKO (b.24 Aug 1982)
4. Michael McBeth HARRIS (b.12 Aug 1954-Denver,Colorado)
sp: Kathryn PARR (b.8 Oct 1968;m.2 May 1994)
2. Sterling Patten HARRIS (b.28 Sep 1884-Provo,Utah,Utah;d.7 Apr 1946-Salt Lake City,Salt Lake,Utah)
sp: Anne LLOYD (b.2 Nov 1885-Spanish Fork,Utah,Utah;m.22 Aug 1903;d.28 Nov 1938-Salt Lake City,Salt Lake,Utah)
3. Sterling Lamar HARRIS (b.3 Apr 1905-Mammoth,Juab,Utah;d.8 May 1951-Salt Lake City,Salt Lake,Utah)
sp: Lida Isabelle CALDWELL (b.21 Mar 1901-Coalville,Summit,Utah;m.6 Aug 1941)
3. Elaine HARRIS (b.18 Dec 1906-Mammoth,Juab,Utah;d.23 Jun 1994-Lakewood,Denver,Colorado)
sp: Royal Lewis CAMPBELL (b.19 Apr 1902-Logan,Cache,Utah;m.1 Sep 1928;d.2 Nov 1933-Salt Lake City,SL,Utah)
4. Richard Lewis CAMPBELL (GUNDERSON) (b.28 Jan 1933-Salt Lake City,Salt Lake,Utah)
sp: Marilyn Dee HADFIELD (b.4 May 1937-Boise,Ada,Idaho)
5. Alicia GUNDERSON (b.16 Apr 1964-Aurora,Colorado)
5. Andrea GUNDERSON (b.2 Mar 1966-Aurora,Colorado)
sp: Darin Richard SOMMER (b.26 Apr 1967-Escondido,San Diego,California;m.3 Feb 1990)
6. Kyler SOMMER (b.3 Jan 1993-Denver,Denver,Colorado)
sp: Glen B. GUNDERSON (b.21 Mar 1903-Mount Pleasant,S,Utah;m.20 Apr 1940;d.28 Dec 1987-Salt Lake City,S,Utah)
3. Ralph Marlin HARRIS (b.26 Aug 1908-Mammoth,Juab,Utah;d.22 Aug 1958-Salt Lake City,Salt Lake,Utah)
3. Celia HARRIS (b.4 Dec 1910-Spanish Fork,Utah,Utah;d.4 Oct 1987-Salt Lake City,Salt Lake,Utah)
sp: Robert Lester OLDHAM (b.6 Jan 1910-Salt Lake City,S,Utah;m.28 Dec 1936;d.17 Nov 1971-Salt Lake City,SLC,Utah)
4. John Robert OLDHAM (b.4 Jan 1948-Salt Lake City,Salt Lake,Utah)
sp: Cecile Elizabeth PETERSON (b.29 Aug 1947-Salt Lake City,Salt Lake County,Utah;m.10 Sep 1970)
5. Amelia Catherine OLDHAM (b.11 Aug 1971-Salt Lake City,Salt Lake County,Utah)
5. Robert Sterling OLDHAM (b.22 Dec 1974-Salt Lake City,Salt Lake County,Utah)
5. Christopher John OLDHAM (b.23 Jun 1976-Salt Lake City,Salt Lake County,Utah)
5. Michael David OLDHAM (b.26 May 1978-Salt Lake City,Salt Lake County,Utah)
3. Joseph Harold HARRIS (b.4 Sep 1912-Salt Lake City,Salt Lake,Utah;d.5 Jun 1988-Salt Lake City,Salt Lake,Utah)
sp: Margarite Blondell CHRISTENSEN (b.13 Mar 1913-Brigham City,Box Elder,Utah;m.14 Oct 1943)
4. Joseph Harold HARRIS (b.9 Sep 1945-Salt Lake City,Salt Lake,Utah)
sp: Rebecca TAYLOR (b.30 Mar 1951-Ogden,Weber,Utah;m.12 Jan 1978)
3. Florence Anne HARRIS (b.29 Feb 1916-Salt Lake City,Salt Lake,Utah;d.20 Feb 1975-Weaverville,Trinity,California)

Descendants of Joseph Albert HARRIS

sp: Jack Fowler HEATH (b.9 Mar 1914-Salt Lake City,SL,Utah;m.16 Oct 1936;d.18 Jan 1964-Torrance,LA,California)

4. Linda HEATH (b.16 May 1942-San Jose,Santa Clara,California)

sp: Robert William RHINES (b.13 Feb 1941-Youngstown,M,Iowa;m.10 May 1962;d.5 Feb 1971-LB,LA,California)

5. Stacy Anna RHINES (b.7 Nov 1962-Long Beach,Los Angeles,Califoria)

5. Curtis Heath RHINES (b.18 Oct 1964-Long Beach,Los Angeles,Califoria)

5. Holly Jillinda RHINES (b.14 Nov 1966-Long Beach,Los Angeles,Califoria)

5. Edward Joseph Lopez?? RHINES (b.14 Oct 1974-Torrance,Los Angeles,California)

4. Betty Jill HEATH (b.24 Feb 1947-Long Beach,Los Angeles,California)

sp: Wendell Kay WHEELER (b.10 Aug 1939-Waterloo,Blackhawk,Iowa;m.10 Apr 1970)

5. Wendy Jill WHEELER (b.6 Feb 1971-Long Beach,Los Angeles,Califoria)

5. Misty Anne WHEELER (b.9 Mar 1973-Long Beach,Los Angeles,Califoria)

sp: Stanley MALLIS (m.20 Jun 1964)

3. Thomas Lloyd HARRIS (b.16 Nov 1917-Salt Lake City,Salt Lake,Utah;d.10 Mar 1978-Oakland,Alameda,California)

sp: Ann ROCKLAND (m.16 Nov 1940)

4. Marilyn Ann HARRIS (b.Mar 1941)

4. Thomas Lloyd HARRIS (b.Feb 1943-Oakland,Alameda,California)

3. Raymond Glenn HARRIS (b.10 Oct 1920-Salt Lake City,Salt Lake,Utah)

sp: Virginia Claire OSTLER (b.7 Sep 1922-Salt Lake City,Salt Lake,Utah;m.26 Dec 1941)

4. Katharine Virginia HARRIS (b.1 Mar 1943-Salt Lake City,Salt Lake,Utah)

sp: Elmo Lloyd ROBINSON (b.24 Jan 1945-El Paso,El Paso,Texas;m.19 Nov 1965)

5. Jeffrey Elmo ROBINSON (b.26 Feb 1967-Salt Lake City,Salt Lake,Utah)

sp: Michelle BARTHOLOMEW (b.2 Aug 1971-Salt Lake City,Salt Lake,Utah;m.12 Mar 1991)

6. Whitney Michelle ROBINSON (b.18 Jul 1992-Orem,Utah,Utah)

6. Jessie Lynn ROBINSON (b.6 Oct 1995-Houston,Harris,Texas)

6. Sydney Ann ROBINSON (b.15 Aug 2001)

5. Mary Katharine ROBINSON (b.20 Feb 1969-Salt Lake City,Salt Lake,Utah)

sp: Brian Russell BRADBURY (b.3 Apr 1969-Provo,Utah,Utah;m.12 Jun 1992)

6. Camille Renae BRADBURY (b.12 Mar 1993-Payson,Utah,Utah)

6. Katharine Ann BRADBURY (b.15 May 1998-Bryan,Brazos,Texas)

6. Ashley Elizabeth BRADBURY (b.30 Aug 2000)

5. Daniel Glenn ROBINSON (b.20 Mar 1971-Salt Lake City,Salt Lake,Utah)

sp: Richelle Ruth HUNSICKER (b.26 May 1967-Anchorage,Anchorage,Alaska;m.14 Sep 1996)

6. James Nathaniel ROBINSON (b.23 Aug 1997-Portland,Washington,Oregon)

6. Paulus Elmo ROBINSON (b.15 Nov 1999)

6. Kody Benjamin ROBINSON (b.29 Mar 2001)

5. Patrice ROBINSON (b.1 Aug 1972-Salt Lake City,Salt Lake,Utah)

sp: Erik Chesley DAVIES (b.26 Jun 1972-Las Vegas,Clark,Nevada;m.12 Aug 1994)

6. Zachary Erik DAVIES (b.28 Sep 1995-American Fork,Utah,Utah)

Descendants of Joseph Albert HARRIS

6. Tyler Robinson DAVIES (b.5 Jun 1997-Las Vegas,Clark,Nevada)

5. Joseph Harris ROBINSON (b.10 Jan 1974-Webster,Harris,Texas)

sp: Emily Maureen ALLEN (b.18 May 1979)

6. Aaron Zane ROBINSON (b.3 May 2001)

5. Christine ROBINSON (b.30 Jul 1975-Webster,Harris,Texas)

sp: Keith Lehi WODROME (b.28 Nov 1975)

6. Jacob Lehi WODROME (b.6 Jun 2001)

5. Amy Elizabeth ROBINSON (b.11 Jun 1978-Webster,Harris,Texas)

sp: Matthew Jay FACKRELL (b.18 Jul 1975-Fort Worth,Tarrant,Texas;m.23 Aug 1997)

6. Christian FACKRELL (b.2000)

5. Stephen Lambert ROBINSON (b.26 Mar 1983-Webster,Harris,Texas)

5. Samuel John ROBINSON (b.5 Nov 1985-Webster,Harris,Texas)

4. Joanne HARRIS (b.28 Sep 1946-Salt Lake City,Salt Lake,Utah)

sp: Jared Rulon ALLRED (b.8 Nov 1944-Salt Lake City,Salt Lake,Utah;m.30 Jun 1966)

5. Julie Dawne ALLRED (b.22 Nov 1968-Salt Lake City,Salt Lake,Utah)

sp: Gary ESTEP

5. Jacob Jared ALLRED (b.9 Aug 1981-Chico,California)

5. Danielle Nicole ALLRED (b.5 Jun 1985-Chico,California)

4. Raymond Glenn HARRIS (b.2 May 1952-Salt Lake City,Salt Lake,Utah)

sp: Ingrid THIEMER (b.5 Jun 1956-Erlabrunn,Saxony,East Germany;m.16 Jun 1976)

5. Nathan Scott HARRIS (b.3 May 1978-Murray,Salt Lake,Utah)

sp: Shannon GAMMELL

5. Lindsay HARRIS (b.16 Mar 1981-Murray,Salt Lake,Utah)

5. Jennifer HARRIS (b.30 May 1985-Murray,Salt Lake,Utah)

4. Elizabeth HARRIS (b.11 Aug 1954-Salt Lake City,Salt Lake,Utah)

sp: Lynn Taylor LANDGREN (b.1 Oct 1953-Salt Lake City,Salt Lake,Utah;m.20 Mar 1975(Div))

5. Lance Taylor LANDGREN (b.8 Jul 1982-Salt Lake City,Salt Lake,Utah)

4. Rosemary HARRIS (b.2 May 1962-Salt Lake City,Salt Lake,Utah)

sp: Michael Wayne GRANDINETTI (b.15 Sep 1963-Salt Lake City,Salt Lake,Utah;m.27 Aug 1985)

5. Christopher Michael GRANDINETTI (b.9 Feb 1989-Salt Lake City,Salt Lake,Utah)

sp: Tracy Elmer TRIPP (b.5 May 1962-Salt Lake City,Salt Lake,Utah;m.10 Sep 1994)

sp: Velma GORDON (m.19 Jan 1944)

2. Maudie HARRIS (b.15 May 1886-Provo,Utah,Utah;d.20 Mar 1888-Provo,Utah,Utah)

2. Zella HARRIS (b.8 Jul 1888-Provo,Utah,Utah;d.3 Oct 1973-Salt Lake City,Salt Lake,Utah)

sp: John Leon RILEY (b.9 Oct 1885-Ogden,Weber,Utah;m.4 Jan 1911;d.8 Sep 1955-Washington D.C.)

3. John Louis RILEY (b.31 Dec 1911-Salt Lake City,Salt Lake,Utah;d.29 Jan 2001-Salt Lake City,Salt Lake,Utah)

sp: Mary Grace BRAIN (b.30 Aug 1912-Salt Lake City,SL,Utah;m.22 Apr 1937;d.13 Mar 1990-Anaheim,O,California)

4. John Louis RILEY (b.10 May 1942-Salt Lake City,Salt Lake,Utah)

Descendants of Joseph Albert HARRIS

sp: Judith PLATTE (b.9 May 1944-Salt Lake City,Salt Lake,Utah;m.1 Sep 1965)

5. Stephanie RILEY (b.3 Aug 1967-Salt Lake City,Salt Lake,Utah)

sp: Lyle Scott SCHOW (b.10 Mar 1966-Provo,Utah,Utah;m.20 Jan 1989)

6. Jessica Mary SCHOW (b.7 May 1990-Sandy,Salt Lake,Utah)

6. Courtney Elizabeth SCHOW (b.21 Nov 1994-Sandy,Salt Lake,Utah)

5. Brian Jeffrey RILEY (b.31 Dec 1968-Salt Lake City,Salt Lake,Utah)

sp: Tracy Raina GOFF (b.16 Nov 1971-Florence,Fremont,Colorado;m.1 May 1993)

6. Brian Patrick RILEY (b.28 Jul 1994-Sandy,Salt Lake,Utah)

5. Kristine RILEY (b.19 May 1973-Salt Lake City,Salt Lake,Utah)

5. John Allan RILEY (b.25 Mar 1977-Salt Lake City,Salt Lake,Utah)

5. Spencer James RILEY (b.7 Oct 1988-Salt Lake City,Salt Lake,Utah)

4. Mary Lou RILEY (b.1 Jun 1948-Salt Lake City,Salt Lake,Utah)

sp: John Frederick NOWELS (b.4 Nov 1947-Salt Lake City,Salt Lake,Utah;m.8 Feb 1968)

5. Allyson NOWELS (b.6 May 1970-Salt Lake City,Salt Lake,Utah)

5. John Frederick NOWELS (b.1 Jan 1973-Salt Lake City,Salt Lake,Utah)

sp: Shawna Marie RIGGIN (b.18 Mar 1974-Anaheim,Orange,California;m.13 Jun 1992)

6. Kaylie Marie NOWELS (b.3 Sep 1991-Spokane,Spokane,Washington)

6. John Morgan NOWELS (b.20 Apr 1994-Spokane,Spokane,Washington)

5. Mary Jane NOWELS (b.12 May 1976-Spokane,Spokane,Washington)

5. Robert Louis NOWELS (b.25 Jan 1979-Spokane,Spokane,Washington)

5. Amanda NOWELS (b.23 Jul 1982-Spokane,Spokane,Washington)

5. Joseph Story NOWELS (b.12 Jul 1984-Spokane,Spokane,Washington)

4. Rebecca Anne RILEY (b.26 May 1951-Salt Lake City,Salt Lake,Utah)

sp: Michael KLEKAS (b.29 Mar 1950-Salt Lake City,Salt Lake,Utah;m.4 Sep 1971)

5. Jennifer KLEKAS (b.14 Dec 1972-Salt Lake City,Salt Lake,Utah)

5. Kelly Rebecca KLEKAS (b.17 May 1975-Salt Lake City,Salt Lake,Utah)

5. Michael William KLEKAS (b.12 Mar 1982-Salt Lake City,Salt Lake,Utah;d.15 Mar 1982-Salt Lake City,SL,Utah)

3. Marjorie RILEY (b.2 Feb 1914-Salt Lake City,Salt Lake,Utah)

sp: Merrill LeRoy TRIBE (b.27 Mar 1909-Ogden,Weber,Utah;m.27 Mar 1937;d.4 Jan 1991-Salt Lake City,Salt Lake,Utah)

4. Patrick Riley TRIBE (b.17 Mar 1940-Washington D.C.)

sp: Susanna STEWART (b.30 Jul 1943-Salt lake City,Salt Lake County,Utah;m.18 Dec 1964)

5. Jeffrey Stewart TRIBE (b.25 Nov 1968-Ogden,Weber,Utah)

sp: Kathleen Anne CANFIELD (b.16 Oct 1957-Seattle,Washington;m.30 Jun 1995)

5. Jennifer TRIBE (b.5 Aug 1973-Falls Church,Fairfax,Virginia)

5. Michael Patrick TRIBE (b.28 Jan 1976-Falls Church,Fairfax,Virginia)

5. Sean Mathew TRIBE (b.21 Mar 1978-Falls Church,Fairfax,Virginia)

5. Molly Elizabeth TRIBE (b.10 Mar 1982-Falls Church,Fairfax,Virginia)

4. Marilyn TRIBE (b.27 Mar 1944-Salt Lake City,Salt Lake,Utah)

sp: Gerald Frank WIGNALL (b.18 Apr 1940-Provo,Utah,Utah;m.7 Jul 1967)

5. Angela WIGNALL (b.24 Jan 1974-Twin Falls,Twin Falls,Idaho)

sp: Donald Ray SCHULTZ (b.14 Mar 1973-Twin Falls,Twin Falls,Idaho;m.11 Apr 1992)

5. Stephen Aaren WIGNALL (b.8 Apr 1978-Boise,Ada,Idaho)

4. Patricia Ann TRIBE (b.12 Dec 1950-Fort Belvoir,Fairfax,Virginia)

sp: Tracy Austin STEVENSON (b.12 Jan 1951-Salt Lake City,Salt Lake County,Utah;m.7 Sep 1971)

5. Kristen Bea STEVENSON (b.6 Mar 1975-Salt Lake City,Salt Lake County,Utah)

5. David Casey STEVENSON (b.17 Jan 1978-Salt Lake City,Salt Lake County,Utah)

5. Ryan Casey STEVENSON (b.11 Jan 1981-Salt Lake City,Salt Lake County,Utah)

2. Emily HARRIS (b.16 Mar 1891-Provo,Utah,Utah;d.3 Dec 1979-Salt Lake City,Salt Lake,Utah)

sp: George Krien BRIDWELL (b.24 May 1891-Salt Lake City,S.Utah;m.26 Apr 1918;d.21 Nov 1960-Salt lake City,SLC,Utah)

3. George Earl BRIDWELL (b.23 Jun 1921-Salt Lake City,Salt Lake County,Utah;d.23 Dec 1983-Abilene,Taylor,Texas)

sp: Jeanne KARASS (b.7 Apr 1923-Salt Lake City,Salt Lake County,Utah;m.18 Nov 1942)

4. Dwight Jeffrey BRIDWELL (b.18 Aug 1945-Salt Lake City,Salt lake County,Utah;d.1 Dec 1945-Salt Lake City,SLC,Utah)

4. Barbara BRIDWELL (b.9 Feb 1947-Salt Lake City,Salt Lake County,Utah)

sp: Robert W CAMERON (b.19 Mar 1937-San Francisco,San Francisco,California;m.18 Nov 1970)

5. David Scott CAMERON (b.9 Jan 1973-Salt lake City,Salt Lake County,Utah)

5. Susan Christine CAMERON (b.16 Nov 1980-Abilene,Taylor,Texas)

4. Jeanne BRIDWELL (b.23 Jul 1948-Salt Lake city,Salt Lake County,Utah)

sp: Adam Scott BENNION (b.15 Jun 1948-Salt Lake City,Salt Lake County,Utah;m.31 Aug 1971)

5. Julia Sharp BENNION (b.9 May 1982-Boston,Suffolk,Massachusetts)

4. Georgie Ellen (Nonie) BRIDWELL (b.13 Oct 1951-Salt Lake City,Salt Lake County,Utah)

sp: Robert Erwin RONALD (b.31 Jul 1951-Walla Walla,Walla Walla,Washington)

5. Andrew Bridwell RONALD (b.13 Jul 1982-Salt Lake City,Salt Lake County,Utah)

5. Ellen Bridwell RONALD (b.16 Sep 1985-Salt Lake City,Salt Lake County,Utah)

4. Susan Melinda BRIDWELL (b.10 Feb 1955-Salt Lake City,Salt Lake County,Utah)

sp: Jeffrey Scott EGAN (b.18 Jun 1955-Salt Lake City,Salt Lake County,Utah;m.4 May 1977)

5. Tyler Jeffrey EGAN (b.9 Jul 1980-Salt Lake City,Salt Lake County,Utah)

5. Cameron Scott EGAN (b.15 Jun 1982-Salt Lake City.)

2. Alva Robert HARRIS (b.29 Dec 1893-Provo,Utah,Utah;d.19 Jul 1967-Salt Lake City,Salt Lake,Utah)

sp: Anna Louise OSTI (b.21 Jun 1894-Hochstburg,Wartemburg,Germany;m.11 Oct 1913;d.8 Apr 1924-Salt Lake City,SL,Utah)

3. Alton Robert HARRIS (b.3 Feb 1915-Woods Cross,Davis,Utah)

sp: Lavinia Jane GLENN (b.19 Jul 1916-Salt Lake City,SLC,Utah;m.10 Oct 1935;d.1 Mar 1994-Salt Lake City,SLC,Utah)

4. Ruth Louise HARRIS (b.24 Apr 1937-Salt Lake City,Salt Lake County,Utah)

sp: Gerald Ray LUND (b.27 Oct 1935-Salt Lake City,Salt Lake County,Utah;m.4 Aug 1956)

5. Tamera Wendy LUND (b.19 Jul 1957-Salt Lake City,Salt Lake County,Utah)

sp: Kevin OSTLER

6. Amy OSTLER (b.17 Mar 1976-Salt Lake City,Salt Lake County,Utah)

sp: Marcel MARTINEZ

7. Marcus MARTINEZ (b.21 Oct 1994-Salt Lake City,Salt Lake County,Utah)

sp: Glenn BRIGGS (b.21 Oct;m.8 Feb 1980)

5. Gerald Michael LUND (b.6 May 1963-Salt Lake City,Salt Lake County,Utah)

sp: Jayne HARDMAN (m.20 Feb 1982)

6. Andrea LUND (b.12 Mar 1983-Salt Lake City,Salt Lake County,Utah)

5. Dustin Robert LUND (b.31 Jul 1973)

4. Robert Douglas HARRIS (b.5 Dec 1938-Salt Lake City,Salt Lake County,Utah)

sp: Norma Jean LYMAN (b.10 Aug 1939-Mayfield,Sanpete,Utah;m.25 Aug 1956)

5. Terry Carl HARRIS (b.1 Aug 1959-San Diego,San Diego,California)

sp: Rhonda GILES (m.23 Apr 1979)

6. Rauni Lynn HARRIS (b.7 Jan 1979-Heber City,Wasatch,Utah)

6. Rusty Carl HARRIS (b.8 Feb 1981-Heber City,Wasatch,Utah)

6. Terra Jean HARRIS (b.13 Feb 1982-Heber City,Wasatch,Utah)

sp: Teri Sue KIRKHAM (b.23 May 1959;m.17 Jan 1986)

6. Cole P. HARRIS (b.7 Aug 1986-Heber City,Wasatch,Utah)

6. Kade Raulin HARRIS (b.16 Jul 1993-Salt Lake City,Salt Lake County,Utah)

6. Kilee Faye HARRIS (b.16 Oct 1994)

5. Robert Craig HARRIS (b.25 Jul 1960-Salt Lake city,Salt Lake County,Utah)

sp: Judith GRANDY

6. Justin HARRIS BIGGS (b.10 Oct 1979-Logan,Cache,Utah)

sp: Linda SMITH (b.25 Jul 1960-Salt Lake City,Salt Lake County,Utah)

6. Trunt HARRIS (b.27 Jan 1983-Heber City,Wasatch,Utah)

6. Brandon Lon HARRIS (b.18 Jan 1983)

sp: Annette BIRD

6. Krisha Jean HARRIS (b.23 Jul 1986-Salt Lake City,Salt Lake County,Utah)

sp: Dolores (Deloris) WEST (b.30 Oct;m.14 Mar 1992)

5. Lori Ann HARRIS (b.25 May 1963-Salt Lake City,Salt Lake County,Utah)

sp: Darin HILL (b.26 Aug 1965-Bountiful,Davis,Utah;m.17 Oct 1981)

6. Brandi Fay HILL (b.10 Aug 1982-Murray,Salt Lake,Utah)

6. Amanda Jean HILL (b.14 Jun 1986-Bountiful,Davis,Utah)

5. Brad Wayne HARRIS (b.13 Aug 1965-Butte,Silver Bow,Montana)

sp: Cindy AIELO (m.19 Jun 1987)

6. Courtney HARRIS (b.4 May 1993-Sandy,Salt Lake,Utah)

sp: Carma NORSTROM (b.13 Oct 1936-Fairview,Sanpete,Utah;m.14 Feb 1970)

5. Jamie Monty HARRIS (b.25 Aug 1973-Provo,Utah,Utah)

4. Neil Glenn HARRIS (b.23 Oct 1939-Salt Lake City,Salt Lake County,Utah)

sp: Bonnie Reba BOWN (b.13 Jul 1940-Salt Lake City,Salt Lake County,Utah;m.21 Feb 1959)

5. Christine Lori HARRIS (b.25 Sep 1959-Salt Lake City,Salt Lake County,Utah)
sp: Gary Robert MONTEER (b.28 May 1960-Salt Lake City,Salt Lake County,Utah;m.19 Aug 1977)
6. Zacharias Neil MONTEER (b.3 Apr 1980-Provo,Utah,Utah)
6. Shaun Robert MONTEER (b.2 Aug 1981-Salt Lake City,Salt Lake County,Utah)
6. Colton O'Shea MONTEER (b.20 Jan 1986-Provo,Utah,Utah)
6. Chelsee Christine MONTEER (b.29 Mar 1988-Provo,Utah,Utah)
5. John Harold HARRIS (b.10 Apr 1962-Salt Lake City,Salt Lake County,Utah)
sp: Meredith MINER (b.16 Jan 1964-Provo,Utah,Utah;m.16 Dec 1983)
6. Spencer John HARRIS (b.24 Jun 1985-Tacoma,Pierce,Washington)
6. Joshua Neil HARRIS (b.27 Jan 1989-Kansas City,Jackson,Missouri)
6. Sheila Michelle HARRIS (b.13 Feb 1990-Kansas City,Jackson,Missouri)
6. Jessica Anne HARRIS (b.17 May 1992-Kansas City,Jackson,Missouri)
5. Cindy Lavinia HARRIS (b.7 Apr 1964-Salt Lake City,Salt Lake County,Utah)
sp: Charles SIMPSON (b.8 Feb 1963-Heber City,Wasatch,Utah;m.19 Jun 1981)
6. Amie Rae SIMPSON (b.21 Dec 1981-Salt Lake City,Salt Lake County,Utah)
6. Charles Brady SIMPSON (b.10 Nov 1986-Provo,Utah,Utah)
6. Carlie Lynn SIMPSON (b.22 Dec 1992-Provo,Utah,Utah)
5. Sheila Bonnie HARRIS (b.10 Aug 1965-Salt Lake City,Salt Lake County,Utah;d.23 Jan 1983-Salt Lake City,S,Utah)
sp: Lynn Andrew MAIR (b.2 Jan 1963;m.20 Aug 1982)
6. Amber Lynn MAIR (b.24 Dec 1982-Salt Lake City,Salt Lake County,Utah)
5. Matthew HARRIS (b.7 Mar 1970)
sp: Jennifer STAMP (m.14 Oct 1994)
sp: Joleen BERNTSEN (b.30 Jul 1939-Carroll,Carroll,Iowa;m.31 May 1970)
4. Alton Herman HARRIS (b.6 Aug 1942-Salt Lake City,Salt Lake County,Utah;d.9 Aug 1942-Salt Lake City,SLC,Utah)
3. Virginia Louise HARRIS (b.12 Mar 1916-Salt Lake City,Salt Lake,Utah;d.15 Oct 1988-Salt Lake City,Salt Lake County,Utah)
sp: Owen Jensen GUDMUNDSON (b.15 Dec 1908-Salt Lake City,S,Utah;m.22 Jun 1946;d.8 Jul 1978-SLC,SLC,Utah)
4. Virginia Louise GUDMUNDSON (b.18 Mar 1947-Salt Lake City,Salt Lake County,Utah)
sp: Joseph Frank BROADBENT (b.15 Nov 1951-Lehi,Utah,Utah;m.11 Apr 1974)
5. Melissa Ann BROADBENT (b.28 Dec 1976-Murray,Salt Lake,Utah)
5. Todd Owen BROADBENT (b.27 Aug 1978-Murray,Salt Lake,Utah)
5. Kristy Marie BROADBENT (b.27 Jun 1980-Murray,Salt Lake,Utah)
5. Annie Mae BROADBENT (b.7 Jul 1983)
4. Janice Marie GUDMUNDSON (b.22 Jan 1949-Salt Lake City,Salt Lake County,Utah)
sp: William LeRoy KING (b.14 Jun 1949-Salt Lake City,Salt Lake County,Utah;m.14 Aug 1968)
5. Becky Sue KING (b.3 Dec 1971-Salt Lake City,Salt Lake County,Utah)
sp: Keith Dal LAYTON (b.6 Mar 1969;m.8 Sep 1989)
6. Kiera LAYTON (b.3 Feb 1990-Salt Lake City,Salt Lake County,Utah)
sp: Thomas HATFIELD

Descendants of Joseph Albert HARRIS

6. Kaisha Rylie HATFIELD (b.7 Jun 1994-West Valley City,Salt Lake,Utah)
5. Jeffrey Michael KING (b.10 Oct 1974-Salt Lake City,Salt Lake County,Utah;d.10 Oct 1974-Salt Lake City,SLC,Utah)
5. Heather Marie KING (b.20 Dec 1976-Salt Lake City,Salt Lake County,Utah)
5. Travis William KING (b.7 Nov 1978-Salt Lake City,Salt Lake County,Utah)
5. Tracy Ann KING (b.4 Jul 1980-Salt Lake City,Salt Lake County,Utah)

sp: Hugh Mac CLAYSON (m.27 Apr 1938)

3. Betty Rose HARRIS (b.28 Feb 1917-Salt Lake City,Salt Lake,Utah;d.2 Aug 1998-Salt Lake City,Salt Lake,Utah)

sp: Warren Weldon TRAPP (b.10 Feb 1918-Fargo,Cass,North Dakota;m.6 Oct 1936;d.15 Jul 1998)

4. Marilyn Jean TRAPP (b.29 Aug 1938-Salt Lake City,Salt Lake County,Utah)

sp: John Richardson (Jack) SPEY (b.13 Sep 1938-Colon,Panama;m.7 Jul 1973)

4. Katherine Rose (Kay) TRAPP (b.22 Jun 1942-Salt Lake City,Salt Lake County,Utah)

sp: Bruce Barton GREEN (b.12 Dec 1941-Pocatello,Bannock,Idaho;m.22 Aug 1964)

5. Christopher Warren GREEN (b.7 Mar 1971-Salt Lake City,Salt Lake County,Utah)
5. Kelly Katherine GREEN (b.14 Feb 1974-Salt Lake City,Salt Lake County,Utah)

4. David Warren TRAPP (b.24 Jan 1950-Salt Lake City,Salt Lake County,Utah)

sp: Heika KLINT (b.31 Jul 1950-Solensburg,Germany;m.9 Mar 1968)

5. Jody David TRAPP (b.19 Aug 1968-Salt Lake City,Salt Lake,Utah)

sp: Kristen Marie LANE (b.2 Feb 1970;m.17 Sep 1994)

5. Stephanie Lyn TRAPP (b.14 Jan 1972-Salt Lake City,Salt Lake County,Utah;d.26 Feb 1972-Salt Lake City,SLC,Utah)

4. Richard Lee TRAPP (b.7 Mar 1955-Salt Lake City,Salt Lake County,Utah)

sp: Raylyn

sp: Marion Debra BECKSTEAD (b.11 May 1955-Salt Lake City,Salt Lake County,Utah;m.19 Jun 1974)

5. Richard Jeffrey TRAPP (b.21 Jun 1975-Salt Lake City,Salt Lake County,Utah)
5. Jami Marie TRAPP (b.19 Dec 1978-Salt Lake City,Salt Lake County,Utah)

3. Howard Herman HARRIS (b.27 May 1919-Salt Lake City,Salt Lake,Utah;d.9 Sep 1995-Salt Lake City,Salt Lake,Utah)

sp: Mary Frances BURTON (b.8 May 1920-Salt Lake City,Salt Lake,Utah;m.24 Apr 1941)

4. Nancy Carol HARRIS (b.11 Dec 1946-Salt Lake City,Salt Lake,Utah)

sp: Charles Wayne SCHILLING (b.2 Feb 1942-Salt Lake City,Salt Lake County,Utah;m.12 Oct 1965)

5. Charles Trae SCHILLING (b.30 Apr 1966-Salt Lake City,Salt Lake County,Utah)

sp: Tina COREN (GREN) (b.16 Jan 1959-Salt Lake City,Salt Lake County,Utah;m.12 Apr 1989)

6. Zachary SCHILLING (b.25 Sep 1989-Salt Lake City,Salt Lake County,Utah)
6. McKenzie SCHILLING (b.26 Sep 1991-Salt Lake City,Salt Lake County,Utah)

5. Todd James SCHILLING (b.1 Feb 1969-Salt Lake City,Salt Lake County,Utah)

4. Mary Susan HARRIS (b.12 Aug 1949-Salt Lake City,Salt Lake,Utah)

sp: Michael Dee KOPLIN (b.30 Jul 1948-Salt Lake City,Salt Lake,Utah;m.19 Mar 1971)

5. Kimberlee KOPLIN (b.10 Dec 1977-Fort Belvoir,Virginia)

sp: Richard MILLS (m.Nov 1997)

5. Michael Brandon KOPLIN (b.5 Jan 1982-Salt Lake City,Salt Lake,Utah)

5. Rebekah KOPLIN (b.21 Sep 1984-Highland,Utah,Utah)
5. Kristi KOPLIN (b.4 Sep 1986-American Fork,Utah,Utah)
5. Linsey KOPLIN (b.25 May 1988-American Fork,Utah,Utah)

4. David Howard HARRIS (b.14 May 1959-Salt Lake City,Salt Lake,Utah)
sp: Allison FERNLEY (m.4 Jul 1983)
sp: Alicia Dawn GOFF (b.11 Oct 1968;m.28 May 1987)
5. Kaula Dawn HARRIS (b.6 Jun 1989-Ogden,Weber,Utah)
5. Jenna Marie HARRIS (b.26 Aug 1992-Ogden,Weber,Utah)

sp: Alicia Dawn GOFF (m.28 May 1987)

sp: Josephine BERRY (b.26 Sep 1908-Grass Valley,Piute,Utah;m.14 May 1938)

3. Marie WOOLEY HARRIS (b.1 Aug 1930-Salt Lake City,Salt Lake County,Utah)
sp: William LeRoy MCDONALD (b.19 Apr 1929-Victor,Teton,Idaho;m.30 Aug 1952)

4. Linda Marie MCDONALD (b.19 Oct 1954-Salt Lake City,Salt Lake County,Utah)
sp: Gene Arnold LEIGH (b.13 Jun 1949-Wasco,Sherman,Oregon;m.12 Dec 1975)
5. Daven Ryan LEIGH (b.25 Nov 1978-Salt Lake City,Salt Lake County,Utah)
5. Erin Brooks LEIGH (b.23 Feb 1981-Salt Lake City,Salt Lake County,Utah)
5. Garrett Ian LEIGH (b.24 Aug 1984-Salt Lake City,Salt Lake County,Utah)
5. Camry Ann LEIGH (b.9 Jan 1987-Salt Lake City,Salt Lake County,Utah)
5. Spencer LEIGH (b.2 Sep 1988)
5. Caitlin LEIGH (b.23 Aug 1990-Gresham,Multnomah,Oregon)

4. Lisa Terece MCDONALD (b.17 Jan 1959-Santa Rosa,Sonoma,California)
sp: Douglas Hatton WARD (m.27 Oct 1978)
5. Rachel Marie Isotolla WARD (b.8 Dec 1990-Santa Rosa,Sonoma,California)

4. Lora Jo MCDONALD (b.13 May 1963-Santa Rosa,Sonoma,California)
sp: Phillip BROWN (m.25 Nov 1979)
5. Heather C. BROWN (b.13 Jul 1980-Salt Lake City,Salt Lake County,Utah)
5. Derok BROWN (b.19 Oct 1981-Salt Lake City,Salt Lake County,Utah)
sp: Creed H. BARKER (m.30 Sep 1983)
5. Teague W. BARKER (b.7 Dec 1986-Salt Lake City,Salt Lake County,Utah)
5. Lillian G. BARKER (b.8 Jan 1990-Salt Lake City,Salt Lake County,Utah)

sp: Anne LEONARD (b.3 Jun 1904-Huntington,Emery,Utah;m.28 Jun 1924;d.5 Nov 1992-Salt Lake City,SLC,Utah)

3. Alan Leonard HARRIS (b.11 Aug 1931-Houston,Harris,Texas;d.25 Dec 1991-Knoxville,Marion,Iowa)
sp: Dorothy KIRK (m.Mar 1952)

Descendants of Hyrum Smith HARRIS

1. Hyrum Smith HARRIS (b.15 Aug 1863-Salt Lake City,Salt Lake,UT;d.24 Feb 1924-Springville,Utah,UT)

sp: Delia TWEDE (b.23 Nov 1870-Provo,Utah,UT;m.9 Apr 1890;d.18 Aug 1959-Springville,Utah,UT)

2. Mercy Rachel HARRIS (b.14 Mar 1891-Provo,Utah,UT;d.29 Jul 1891-Provo,Utah,Utah)

2. Julina HARRIS (b.3 Jul 1909-Salt Lake City,Salt Lake,UT;d.13 Aug 1991-Springville,Utah,Utah)

sp: Alton Roswell SNOW (b.14 Mar 1904-Provo,Utah,Utah;m.23 Apr 1928;d.24 Dec 1966-Salt Lake City,SLC,Utah)

3. Nadine May SNOW (b.5 Feb 1929-Provo,Utah,Utah)

sp: Eugene Ray SEARCY (m.26 Dec 1984)

sp: Kenneth LaMar HALES (b.24 Nov 1929-Springville,Utah,Utah;m.15 Feb 1950)

4. Robert LaMar HALES (b.7 Mar 1951-Provo,Utah,Utah)

sp: Alexis TSOURAS (b.7 Jul 1954;m.1972)

5. Ryan Aleck HALES (b.13 Jul 1977)

sp: Traci Michele LAWRENCE (m.14 Aug 1999)

sp: Susan UTLEY (m.1972)

5. Brandon Robert HALES (b.2 Apr 1973)

sp: Debbie BROWN

4. David Leon HALES (b.24 Sep 1952-Provo,Utah,Utah)

sp: Sharon (m.1970)

sp: Jeanne (m.7 Aug 1974)

sp: Patricia Ann ALSOP (m.27 Apr 1984)

4. Kent Thomas HALES (b.11 Jul 1956-Salt Lake City,Salt Lake County,Utah)

sp: Robyn DECKER (m.5 Aug 1977)

5. Dustin Kent HALES (b.29 Apr 1981)

5. Kristen HALES (b.1 Aug 1984)

4. Karen HALES (b.20 Dec 1958-Salt Lake City,Salt Lake County,Utah)

sp: Ronnie Lee BARRETT (m.2 Sep 1978)

5. Brent Jason BARRETT (b.11 Jan 1980)

5. Russell Shane BARRETT (b.18 Aug 1983)

5. Malinda Sue BARRETT (b.22 Jan 1983)

5. Kimberly Nicole BARRETT (b.4 Apr 1985)

sp: Thomas PETTAY (m.31 Dec 1999)

4. Barbara Ann HALES (b.1 May 1960-Salt Lake City,Salt Lake County,Utah)

sp: Mark Edward SCHIEVING (m.15 Jun 1978)

5. Jennifer Marie SCHIEVING (b.4 May 1983)

5. Nicholas Edward SCHIEVING (b.14 Jan 1990)

5. Matthew Tyler SCHIEVING (b.30 Mar 1996)

5. Colton Anthony SCHIEVING (b.30 Mar 1996)

4. Janet HALES (b.6 Jun 1964-Salt Lake City,Salt Lake County,Utah)

sp: Aaron Bender NIEMANN (m.9 Oct 1982)

Descendants of Hyrum Smith HARRIS

5. Amanda Lee NIEMANN (b.30 May 1984)
5. Todd Aaron NIEMANN (b.28 Jul 1986)
5. Jessica Mae NIEMANN (b.15 Jul 1989)
5. Jason Henry NIEMANN (b.11 Apr 1996)

3. Boyd Alton SNOW (b.7 Mar 1931-Springville,Utah,Utah;d.30 Jan 1986-Springville,Utah,Utah)
sp: Jacquelyn CHRISTENSEN (b.17 Sep 1930-Provo,Utah,Utah;m.4 Sep 1948)
4. Randy Boyd SNOW (b.11 Jul 1949;d.15 Feb 1982)
sp: Kristeen LEE (m.17 Jul 1971)
sp: Judy ZABRISKIE (m.3 Dec 1976)
4. Dan SNOW (b.8 Mar 1952;d.13 Apr 1957-Springville,Utah,Utah)
4. Tom Alton SNOW (b.13 Feb 1954)
sp: Laura ALLRED (m.1975)
5. Ryan Boyd SNOW (b.23 May 1977)
4. Raul SNOW (b.22 May 1956)
sp: Diane
5. Nikki SNOW
sp: UNKNOWN
6. Chase Boyd SNOW (b.3 Sep 1989)
6. Jacob Blake ARGYLE (b.3 Dec 1993)
6. Jayden Mark UNKNOWN
6. Skylar Raul UNKNOWN
4. Jon Scott SNOW (b.10 Apr 1958)
4. Troy J. SNOW (b.1 Feb 1964)
sp: Michele ALLMAN (m.3 May 1985)
5. Lyndsay SNOW (b.19 Jun 1987)
5. Britteny SNOW (b.16 Mar 1995)

3. Robert Douglas SNOW (b.5 Jan 1935-Provo,Utah,Utah;d.8 Mar 1992-Springville,Utah,Utah)
sp: Sandra LARSEN (b.30 Apr 1935-Leland,Utah;m.3 Jun 1954)
4. James Allen SNOW (b.31 Dec 1955-Provo,Utah,Utah;d.1 Jan 1956-Provo,Utah,Utah)
4. Robert Kelly SNOW (b.4 Dec 1956-Provo,Utah,Utah)
sp: Paula DIBBLE
5. Callie Mae SNOW (b.13 Oct 1990)
5. Chalisse SNOW (b.Jul 1992)
4. Laurie SNOW (b.13 Oct 1957-Provo,Utah,Utah)
sp: Douglas Brent TURNER (b.25 Apr 1957-Logan,Cache,Utah;m.12 Nov 1988)
5. Sara TURNER (b.4 Jun 1990-Washington,D.C.)
5. Annie TURNER (b.26 Jan 1993-Alexandria,Fairfax,Virginia)
4. Mark Allen SNOW (b.18 Jul 1960-Provo,Utah,Utah)

sp: Connie WING (b.1 Sep)
5. Jamie Lynn SNOW (b.18 Feb 1979-Provo,Utah,Utah)
sp: UNKNOWN
6. Jordan Mark SNOW (b.5 Jul 1999-Payson,Utah,Utah)
5. Jared Mark SNOW
4. Sallie SNOW (b.24 Aug 1965-Provo,Utah,Utah)
sp: Glen Beck MUIR (m.26 Apr 1986)
5. Mitchell Snow MUIR (b.10 Jan 1988)
5. Megan MUIR (b.10 Jan 1988-Payson,Utah,Utah)
3. Delia Ann SNOW (b.13 Jul 1941-Springville,Utah,Utah)
sp: Edward LaMar GRAVES (b.17 Apr 1939-Provo,Utah,Utah;m.18 Dec 1957)
4. Richard Lamar GRAVES (b.11 Mar 1959-Nuremberg,Germany)
sp: Mary Lucille ROMERO (b.15 Feb 1961;m.18 Jun 1977)
5. Annette Marie GRAVES (b.21 Jun 1978-Oceanside,California)
sp: Alexander Ross JENSEN (b.22 Feb 1976-Oklahoma;m.18 Jan 1996)
6. Autumn Nicole JENSEN (b.29 Jul 1996-West Valley City,Salt Lake,Utah)
6. Hunter Richard JENSEN (b.29 Dec 2001)
5. Jessica Elaine GRAVES (b.11 Jun 1981-Murray,Salt Lake,Utah)
4. Wendy Ann GRAVES (b.21 Apr 1964-Salt Lake City,Salt Lake County,Utah)
sp: James Gary HAGEN (b.7 Oct 1959-Chicago,Cook,Illinois;m.1 Mar 1997)
5. Kylee Ann HAGEN (b.13 Jul 1996-Salt Lake City,Salt Lake,Utah)
5. Ryen James HAGEN (b.23 Jun 1999-Salt Lake City,Salt Lake County,Utah)
sp: Denton A. PARKER (m.19 May 1979)
3. Marilyn Rachel SNOW (b.26 Mar 1944-Provo,Utah,Utah)
sp: Terry BARNEY (b.24 Sep 1940;m.27 Jan 1962)
4. Craig Terry BARNEY (b.27 Nov 1962)
sp: Doren Sandra VELARDE (b.12 Apr 1961;m.29 Aug 1981)
5. Tony Craig BARNEY (b.25 Jul 1985)
5. Tanisha Nicole BARNEY (b.25 Jun 1991)
4. Lisa Marie BARNEY (b.29 Apr 1964)
4. Bradley BARNEY (b.4 Dec 1969)
sp: unknown
5. Erica Marie BARNEY (b.14 Feb 1988)
5. Stephanie Rachel BARNEY
4. Kristine BARNEY (b.24 Feb 1971)
sp: UNKNOWN
5. Nikolas Terry BARNEY (b.1 Feb 1992)
4. Julie Ann BARNEY (b.15 Jul 1981)

sp: David Roger LAPOINTE (m.19 Jul 1997)

- 5. Emily Jean LAPOINTE (b.10 Mar 1998)
- 5. Britney Rachel LAPOINTE (b.10 Jan 2000)

Descendants of Mary Emily HARRIS

1. Mary Emily HARRIS (b.23 Oct 1865-Salt Lake City,Salt Lake,Utah;d.25 Nov 1947-Provo,Utah,Utah)

sp: Walter Sutton CORBETT (b.15 Sep 1857-Jacksonville,Morgan,Illinois;m.12 Nov 1884;d.2 Feb 1912-Provo,Utah,Utah)

2. Walter Harris CORBETT (b.28 Oct 1885-Provo,Utah,UT;d.4 Feb 1917)

sp: Annie DEAN (b.6 Jun 1884-Flaunden,Buckinghamshire,England;m.11 Nov 1914;d.6 Sep 1960-Mesa,Maricopa,Arizona)

3. Mary CORBETT (b.15 Nov 1915-Blackfoot,Bingham,Idaho;d.15 Nov 1915-Blackfoot,Bingham,Idaho)

3. Lora Dean CORBETT (b.30 Nov 1916-Provo,Utah,Utah)

sp: Homer D. HUNSAKER (b.25 Feb 1915-Mesa,Maricopa,Arizona;m.29 Nov 1935;d.2 Mar 1975-Mesa,M,Arizona)

4. Ralph Earl HUNSAKER (b.26 Dec 1936-Mesa,Maricopa,Arizona)

sp: Martha Jo ANDERSON (b.28 Jun 1937-Williams,Coconino. Arizona;m.16 Aug 1958)

5. Gary Marlon HUNSAKER (b.1 Nov 1961-Tuscon,Pima,Arizona)

sp: Loren Michelle MCCARTY (b.24 Apr 1968-St Petersburg,Pinellas,Florida;m.11 Mar 1987)

6. Ryan Kimball HUNSAKER (b.2 Nov 1984-Phoenix,Maricopa,Arizona)

6. Austin Kade HUNSAKER (b.27 Jun 1987-Phoenix,Maricopa,Arizona)

6. Sarah Ann HUNSAKER (b.9 Nov 1993-Provo,Utah,Utah)

5. Craig Earl HUNSAKER (b.15 Dec 1962-Phoenix,Maricopa,Arizona)

sp: Lisa Lynn BINGHAM (b.28 Mar 1965-San Francisco,San Francisco,California;m.18 Apr 1987)

6. Madeline Anne HUNSAKER (b.20 Oct 1991-Phoenix,Maricopa,Arizona)

6. Ellen Anne HUNSAKER (b.19 Apr 1996-Idaho Falls,Bonneville,Idaho)

5. Mark Allen HUNSAKER (b.8 May 1967-Phoenix,Maricopa,Arizona)

sp: Kaye FREEMAN (b.26 Jul 1967-Mesa,Maricopa,Arizona;m.28 Jul 1989)

6. Conner Alan HUNSAKER (b.23 Jan 1994-Phoenix,Maricopa,Arizona)

6. Megan Kaye HUNSAKER (b.1 Oct 1996-Phoenix,Maricopa,Arizona)

4. Wayne D. HUNSAKER (b.24 Jul 1939-Mesa,Maricopa,Arizona)

sp: Nona MARTIN (b.25 Aug 1946-Mesa,Maricopa,Arizona;m.12 Dec 1964)

5. Lori HUNSAKER (b.22 Oct 1966-Mesa,Maricopa,Arizona)

sp: David William RIDDLE (b.27 Jun 1963-Honolulu,Honolulu,Hawaii;m.18 Aug 1987)

6. Elizabeth Nicole RIDDLE (b.3 Mar 1990-Phoenix,Maricopa,Arizona)

6. Tyler Andrew RIDDLE (b.14 Apr 1992-Phoenix,Maricopa,Arizona)

6. Allison Lynn RIDDLE (b.24 Aug 1993-Scottsdale,Maricopa,Arizona)

6. Andrea Kay RIDDLE (b.15 Dec 1999-Mesa,Maricopa,Arizona)

5. Kimberly HUNSAKER (b.31 May 1968-Mesa,Maricopa,Arizona)

sp: Jeffrey Alan LAFLER (b.18 Nov 1966-Central,,Iowa;m.13 May 1987)

6. Ashley Diane LAFLER (b.26 Feb 1988-Phoenix,Maricopa,Arizona)

6. Brittany Alaine LAFLER (b.7 Nov 1989-Mesa,Maricopa,Arizona)

6. Katy Lynn LAFLER (b.31 Jan 1991-Mesa,Maricopa,Arizona)

6. Stacy Renae LAFLER (b.17 Nov 1994-Mesa,Maricopa,Arizona)

5. Julie HUNSAKER (b.17 Apr 1971-Mesa,Maricopa,Arizona)

sp: Scott Don Lee WEINBERG (b.7 May 1967-Idaho Falls,Bonneville,Idaho;m.28 Dec 1990)

Descendants of Mary Emily HARRIS

6. Zachary Wayne WEINBERG (b.10 Jul 1991-Mesa,Maricopa,Arizona)
6. Hayden Scott WEINBERG (b.5 Jul 1996-Mesa,Maricopa,Arizona)
5. Ben Wayne HUNSAKER (b.19 Apr 1974-Mesa,Maricopa,Arizona)
sp: Candice Rochelle FRAUGHTON (b.22 Oct 1974-Bountiful,Davis,Utah;m.25 Nov 1994)
6. BreeAnn HUNSAKER (b.12 Mar 1997-Mesa,Maricopa,Arizona)
6. Afton Brenna HUNSAKER (b.27 Jul 2000-Mesa,Maricopa,Arizona)
4. Diane HUNSAKER (b.25 Sep 1944-Mesa,Maricopa,Arizona)
sp: David Kay STEWART (b.10 Apr 1943-Safford,Graham,Arizona;m.21 Jan 1967)
5. Gregory David STEWART (b.3 Sep 1970-Mesa,Maricopa,Arizona)
sp: Annalisa SEMADENI (m.3 Oct 2001)
5. Kent D. STEWART (b.22 Sep 1973-Mesa,Maricopa,Arizona)
5. Maren Elise STEWART (b.13 Apr 1976-Mesa,Maricopa,Arizona)
sp: Jason R. CHECKETTS (b.21 Sep 1972-Mesa,Maricopa,Arizona;m.20 May 1995)
6. Mikala Elise CHECKETTS (b.4 Mar 1998-Mesa,Maricopa,Arizona)
6. Denzie Niquel CHECKETTS (b.18 Oct 1999-Frederick,Frederick,Maryland)
6. Gabriella CHECKETTS (b.20 Nov 2001-Mesa,Maricopa,Arizona)
5. Kristen Nicole STEWART (b.11 Aug 1979-Mesa,Maricopa,Arizona)
sp: Mark Maurice BUCKLEY (b.4 May 1975-Mesa,Maricopa,Arizona;m.22 Sep 1998)
5. Jamie Diane STEWART (b.17 Mar 1981-Mesa,Maricopa,Arizona)
4. Marian HUNSAKER (b.22 Oct 1946-Mesa,Maricopa,Arizona;d.19 Jun 1996-Mesa,Maricopa,Arizona)
sp: Franklin Mitchell SHEPHERD (b.11 Apr 1946-Salt Lake City,Salt Lake,UT;m.4 Dec 1963)
5. Brian Scott SHEPHERD (b.4 Jul 1964-Mesa,Maricopa,Arizona)
sp: Jolene Marie PASQUALI (b.16 Dec 1965-Mesa,Maricopa,Arizona;m.30 Oct 1984)
6. Lindsey Michelle SHEPHERD (b.23 Feb 1985-Mesa,Maricopa,Arizona)
6. Steven Frank SHEPHERD (b.31 Jul 1987-Mesa,Maricopa,Arizona)
6. Michael Joseph SHEPHERD (b.5 Feb 1992-Prescott,Yavapai,Arizona)
5. Franklin Duane SHEPHERD (b.2 Sep 1966-Wheat Ridge,Jefferson,Colorado)
sp: Melissa Dawn PECHACEK (b.20 Jan 1969-Miniola,Nassau,New York;m.27 Dec 1988)
6. Vanessa Dawn SHEPHERD (b.15 Sep 1988-Chandler,Maricopa,Arizona)
6. Karla Dawn SHEPHERD (b.9 Jul 1990)
5. Jeffrey Alan SHEPHERD (b.9 Apr 1970-Mesa,Maricopa,Arizona)
5. Shelly Ann SHEPHERD (b.14 Jun 1972-Mesa,Maricopa,Arizona)
sp: Mark Albert SARGENT (b.12 Dec 1969-Kailua,Chau,Hawaii)
6. Makena Marion SARGENT (b.8 Nov 1999-Mesa,Maricopa,Arizona)
5. Kelly James SHEPHERD (b.3 Jul 1975-Mesa,Maricopa,Arizona)
sp: Kristen BANFIELD (b.8 Jul 1979-Genesco,Henry,Illinois)
6. Chandler James SHEPHERD (b.20 Jan 1999-Mesa,Maricopa,Arizona)
6. Savannah SHEPHERD (b.16 Apr 2002-Mesa,Maricopa,Arizona)

Descendants of Mary Emily HARRIS

5. David Wayne SHEPHERD (b.15 Oct 1978-Mesa,Maricopa,Arizona;d.4 May 1997-Mesa,Maricopa,Arizona)
5. Stephanie Ann SHEPHERD (b.23 Apr 1980-Mesa,Maricopa,Arizona)
5. Suzanne SHEPHERD (b.10 Dec 1982-Mesa,Maricopa,Arizona)
4. Douglas Edwin HUNSAKER (b.7 Oct 1956-Mesa,Maricopa,Arizona)
sp: Lori GUILDEHOUS (b.28 Jul 1959-Hannibal,Marion,Missouri;m.15 Sep 1978)
5. Melissa Lynn HUNSAKER (b.16 Feb 1985-Mesa,Maricopa,Arizona)
5. Brent Douglas HUNSAKER (b.5 Dec 1989-Mesa,Maricopa,Arizona)
3. Dora Dean CORBETT (b.30 Nov 1916-Provo,Utah,Utah;d.17 May 1975-Phoenix,Maricopa,Arizona)
sp: Norris Joseph STEVERSON (b.20 Jul 1910-Mesa,Maricopa,Arizona;m.5 Jun 1935)
4. John Norris STEVERSON (b.4 Nov 1936-Mesa,Maricopa,Arizona)
sp: Roberta HUNDLEY (m.3 Sep 1957)
4. William Morgan STEVERSON (b.17 May 1939-Mesa,Maricopa,Arizona)
sp: Karen Dodd CURLIN (b.26 Apr 1943-Mesa,Maricopa,Arizona;m.1 Aug 1963)
5. William Scott STEVERSON (b.1 Jun 1964-Mesa,Maricopa,Arizona)
sp: Nicole Linda PETERS (b.1 Sep 1971-Mesa,Maricopa,Arizona;m.3 Aug 1991)
6. Joshua Scott STEVERSON (b.25 Mar 1994-Mesa,Maricopa,Arizona)
6. Lyndsay Rae STEVERSON (b.28 Feb 1998-Mesa,Maricopa,Arizona)
5. Sheri Lynn STEVERSON (b.13 Dec 1968)
sp: Stephen EVANGELESTA
sp: James FLOYD
5. Carrie Dodd STEVERSON (b.3 Nov 1970-Mesa,Maricopa,Arizona)
sp: Joseph Timothy MEDINA (b.31 Aug 1973-Chandler,Maricopa,Arizona;m.26 Sep 1997)
6. Caleb Jjoseph MEDINA (b.5 Dec 1998-Mesa,Maricopa,Arizona)
6. Madelyn Dodd MEDINA (b.12 May 2000)
5. James Ryan STEVERSON (b.17 Mar 1973-Mesa,Maricopa,Arizona)
sp: Lisa LARSON (b.31 Jul 1975-Mesa,Maricopa,Arizona;m.10 Feb 1994)
6. Whitney Renee STEVERSON (b.27 Jun 2000-Chandler,Maricopa,Arizona)
5. Hollin Marie STEVERSON (b.11 Dec 1975-Mesa,Maricopa,Arizona)
sp: Scott Robert LEBARON (b.24 Dec 1975-Iowa City,Johnson,Iowa;m.21 Jul 1998)
6. Jayden Scott LEBARON (b.14 Aug 1999-Mesa,Maricopa,Arizona)
6. Dallen William LEBARON (b.19 Jul 2001-Carrollton,Dallas,Texas)
sp: Frank Kennedy JOHNSON (m.19 Aug 1946)
sp: Ralph Herman PFEFFER (m.11 Jul 1952)
sp: Ford Samuel HOFFMAN (m.1 Apr 1961)
sp: Irene COLVIN (b.6 Aug 1881-Payson,Utah,Utah;m.13 Dec 1905;d.15 Apr 1912-North Atlantic Ocean)
3. Walter Colvin CORBETT (b.16 Dec 1906-Provo,Utah,Utah)
sp: Ann (Annie "J") MACKAY (b.20 Oct 1906-Vernal,Unitah,Utah;m.16 Dec 1933;d.28 May 1993-Salt Lake City,S.Utah)
4. Walter MacKay CORBETT (b.20 Jul 1935-Provo,Utah,Utah;d.4 Mar 1994-Las Vegas,Clark,Nevada)

Descendants of Mary Emily HARRIS

sp: LaNae SHINGLETON (b.16 Apr 1936-Grand Junction,Mesa,Colorado;m.14 Jan 1955)
- 5. Circe Ann CORBETT (b.28 Dec 1955-Salt Lake City,Salt Lake,Utah)
  sp: Michael RIVERA
- 5. David Dean CORBETT (b.2 Mar 1957-Orange,Orange,California)
  sp: Isabel Christina PEREZ
- 5. Terri Kim CORBETT (b.5 Jan 1959-Fullerton. Orange,California)

- 4. Gary MacKay CORBETT (b.24 Dec 1942-Nampa,Canyon,Idaho)
  sp: Judith Rose HANEL (b.18 Mar 1943-Twin Falls,Twin Falls,Idaho;m.9 Aug 1963)
  - 5. Tracy CORBETT (b.5 May 1964-Hollywood,Los Angeles,California)
- 4. Irene Antoinette CORBETT (b.15 Jan 1946-Caldwell,Canyon,Idaho)
  sp: Brink Dee CHIPMAN (b.8 Dec 1943-Salt Lake City,Salt Lake,Utah;m.21 Sep 1965)
  - 5. Brooke Dee CHIPMAN (b.21 Mar 1968-Ogden,Weber,Utah)
  - 5. Toby Dylan CHIPMAN (b.12 Dec 1969-Salt Lake City,Salt Lake,Utah)

- 3. Kady Rowene CORBETT (b.5 Nov 1908-Provo,Utah,Utah;d.30 Dec 1973-Las Vegas,Clark,Nevada)
  sp: Paul WARD (m.16 Jul 1931)
  - 4. Sandra Roene WARD
  - 4. Joseph Frank WARD
    sp: Raquel ESPERON
    - 5. Joshua Frank WARD
    - 5. Elizabeth Dina WARD
    - 5. Paul Antonino WARD
      sp: Karen Jean LEE
    - 5. Sonya Aurora WARD
  - 4. Lawrence Arnold WARD
  - 4. Anthony Blaine WARD

- 3. Mack Colvin CORBETT (b.27 Dec 1910-Provo,Utah,Utah;d.6 Oct 1976-Famington,Davis,Utah)
  sp: Grace Lore PERSCHON (b.8 Dec 1911-Salt Lake City,Salt Lake,Utah;m.15 Mar 1932)
  - 4. Carol CORBETT (b.19 Dec 1932-Salt Lake City,Salt Lake,Utah)
    sp: James Langton MACFARLANE (b.22 May 1931-Salt Lake City,Salt Lake,Utah;m.25 Jun 1953)
    - 5. Steven James MACFARLANE (b.4 May 1954-Salt Lake City,Salt Lake,Utah)
      sp: Beverly Jane YOUNG (b.31 Oct 1956-Salt Lake City,Salt Lake,Utah;m.7 Oct 1977)
      - 6. Daniel Young MACFARLANE (b.6 Dec 1979-Salt Lake City,Salt Lake,Utah)
      - 6. James Henry MACFARLANE (b.5 Nov 1982-Salt Lake City,Salt Lake,Utah)
    - 5. Ann MACFARLANE (b.7 Feb 1956-Salt Lake City,Salt Lake,Utah)
      sp: Scott Erik JENSEN (b.30 Nov 1955-Salt Lake City,Salt Lake,Utah;m.4 Aug 1978)
      - 6. Amy JENSEN (b.12 Mar 1981-Salt Lake City,Salt Lake,Utah)
      - 6. Jennifer JENSEN (b.22 Mar 1983-Salt Lake City,Salt Lake,Utah)
      - 6. Mark Erik JENSEN (b.16 Jan 1987-Salt Lake City,Salt Lake,Utah)

Descendants of Mary Emily HARRIS

6. Katherine JENSEN (b.16 Aug 1991-Salt Lake City,Salt Lake,Utah)

5. David Langton MACFARLANE (b.17 Apr 1959-Salt Lake City,Salt Lake,Utah)

sp: Tami Lyn OLIVER (b.15 Sep 1961-Salt Lake City,Salt Lake,Utah;m.21 Nov 1987)

6. Grace Panog MACFARLANE (b.20 Jul 1994-Newport Beach,Orange,California)

6. William Oliver MACFARLANE (b.1 Aug 1995-Salt Lake City,Salt Lake,Utah)

5. Jane MACFARLANE (b.12 Nov 1964-Salt Lake City,Salt Lake,Utah)

sp: Desmond Conover BARKER (b.10 May 1964-Salt Lake City,Salt Lake,Utah;m.16 Jun 1988)

6. Gabrielle BARKER (b.7 Dec 1990)

6. Desmond James BARKER

6. Drue Ann BARKER (b.1 Apr 1998-Salt Lake City,Salt Lake,Utah)

6. Matthew Macfarlane BARKER (b.23 Mar 1999-Salt Lake City,Salt Lake,Utah)

4. Don Mack CORBETT (b.1 Apr 1937-Salt Lake City,Salt Lake,Utah)

sp: Linda Lee BROWN (b.27 Aug 1944-Salt Lake City,Salt Lake,Utah;m.28 Aug 1964)

5. Michael Don CORBETT (b.24 Jan 1966-Salt Lake City,Salt Lake,UT)

sp: Jane Allison ROY (b.2 Apr 1960-Springfield,Hampden,Massachusetts;m.22 Sep 1990)

5. Catherine Lee CORBETT (b.7 Apr 1967-Salt Lake City,Salt Lake,UT)

sp: Jeffrey Scott YOUNG (b.17 Aug 1964-Salt Lake City,Salt Lake,UT;m.17 May 1988)

6. Briana YOUNG (b.2 Nov 1992-Salt Lake City,Salt Lake,UT)

6. Elizabeth YOUNG (b.29 Oct 1994-Reno,Washoe,Nevada)

5. John Mack CORBETT (b.4 Mar 1969-Salt Lake City,Salt Lake,UT)

sp: Jennifer Leigh THOMPSON (b.25 May 1970-Salt Lake City,Salt Lake,UT;m.24 Aug 1992)

5. David Emmett CORBETT (b.29 Dec 1972-Salt Lake City,Salt Lake,UT)

5. Elizabeth Ann CORBETT (b.1 Nov 1976-Salt Lake City,Salt Lake,UT)

4. Irene CORBETT (b.1 Jun 1945-Salt Lake City,Salt Lake,Utah)

sp: Steven William BERGSTEDT (b.24 Apr 1944-Salt Lake City,Salt Lake,UT;m.15 Sep 1967)

5. John Steven BERGSTEDT (b.21 Jan 1971-Salt Lake city,Salt Lake,UT)

5. Amy BERGSTEDT (b.28 Mar 1973-Salt Lake City,Salt Lake,UT)

5. David William BERGSTEDT (b.29 Jul 1976-Salt Lake City,Salt Lake,UT)

sp: UNKNOWN

6. Emma Jane BERGSTEDT

5. James Corbett BERGSTEDT (b.19 Jun 1979-Salt Lake City,Salt Lake,UT)

5. Anne BERGSTEDT (b.17 Jun 1982-Salt Lake City,Salt Lake,UT)

4. Paul Colvin CORBETT (b.2 Mar 1947-Salt Lake City,Salt Lake,Utah)

sp: Suzanne Iris COLLETTE (b.16 Sep 1946-Idaho Falls,Bonneville,Idaho;m.18 Aug 1964)

5. Lisa Ann CORBETT (b.24 Mar 1965-Idaho Falls,Bonneville,Idaho)

2. Joseph Smith CORBETT (b.29 Jan 1887-Provo,Utah,UT;d.31 Jan 1887-Provo,Utah,Utah)

2. William Moroni CORBETT (b.26 Feb 1888-Provo,Utah,UT;d.16 Apr 1928-Provo,Utah,Utah)

2. Hyrum Smith CORBETT (b.2 Dec 1889-Provo,Utah,Utah;d.8 Dec 1889-Provo,Utah,Utah)

Descendants of Mary Emily HARRIS

2. Mary Elizabeth CORBETT (b.15 Feb 1891-Provo,Utah,Utah;d.26 Jul 1902-Provo,Utah,Utah)
2. Franklin Nephi CORBETT (b.17 Feb 1892-Provo,Utah,UT;d.30 Oct 1895-Provo,Utah,Utah)
2. Martha CORBETT (b.5 Jan 1895-Provo,Utah,Utah;d.6 Feb 1904-Provo,Utah,Utah)
2. John Alvin CORBETT (b.4 Jan 1897-Provo,Utah,Utah;d.21 Jun 1962-Provo,Utah,Utah)
sp: Mary Lovisa SCOTT (b.15 Jul 1897-Park City,Summit,Utah;m.14 Feb 1918)
3. Lorraine CORBETT
3. Gail CORBETT
3. Scott CORBETT
3. Diane CORBETT
2. Lucy Jane CORBETT (b.28 Jan 1899-Provo,Utah,UT;d.21 Mar 1901-Mammoth,Juab,Utah)
2. Pearson Harris CORBETT (b.22 Oct 1900-Robinson,Juab,Utah;d.21 Aug 1964-Salt Lake City,Salt Lake,Utah)
sp: Gladys BRIMHALL (b.5 Nov 1902-Raymond,Alberta,Canada;m.2 Jun 1926;d.1 Jul 1974-Salt Lake City,Salt Lake,UT)
3. Pearson Starr CORBETT (b.27 Dec 1928-Provo,Utah,Utah;d.5 Nov 1985-Roseville,Placer,California)
sp: Mildred Jane DALEY (b.6 Sep 1935-Gilman,Eagle,Colorado;m.19 Dec 1951)
4. Kathryn Jane CORBETT (b.25 Sep 1952-Provo,Utah,Utah)
sp: Lee Randall LARSEN (b.12 Feb 1952-Denver,Colorado;m.3 Jan 1974)
5. Amy Kathryn LARSEN (b.5 Oct 1974-Brigham City,Box Elder,Utah)
5. Emilee Jane LARSEN (b.11 Mar 1976-Brigham City,Box Elder,Utah)
5. Jared Lee LARSEN (b.16 May 1979-Pocatello,Idaho)
5. Eric LARSEN
5. Eric Randall LARSEN (b.9 Oct 1981-Pocatello,Idaho)
5. Ryan Corbett LARSEN (b.14 Oct 1987-Pocatello,Idaho)
4. Denise Ruth CORBETT (b.6 Jan 1954-Provo,Utah,Utah)
sp: Kirk David OTTESON (b.12 Jun 1952;m.1 Aug 1968)
5. Christopher Kirk OTTESON (b.11 Oct 1968-Brigham City,Box Elder,Utah)
sp: Shauna BOSWELL (b.19 Apr 1970-Payson,Utah,Utah;m.11 Oct 1986)
6. Fayth OTTESON (b.12 Apr 1987-Payson,Utah,Utah)
5. Jacob LeRoy OTTESON (b.24 Dec 1974-Nephi,Juab,Utah;d.24 Dec 1974-Nephi,Juab,Utah)
sp: Bowen Douglas MILES (b.10 Jan 1946;m.29 Dec 1988)
4. Debra Sue CORBETT (b.26 Sep 1955-Nephi,Juab,Utah)
sp: Donald Kay CREERY (b.4 Mar 1954-Alamosa,Alamosa,Colorado;m.13 Oct 1972)
5. Benjamin Kay CREERY (b.10 Nov 1974-Alamosa,Alamosa,Colorado)
5. Adam Owen CREERY (b.14 Feb 1976-La Jara,Conejos,Colorado)
5. Amber Jane CREERY (b.6 Mar 1978-La Jara,Conejos,Colorado)
5. Sara Dawn CREERY (b.13 Feb 1980-Salt Lake City,Salt Lake,UT)
5. Audree Sue CREERY (b.16 Sep 1981-Alamosa,Alamosa,Colorado)
5. Ella Ann CREERY (b.17 May 1983-Alamosa,Alamosa,Colorado)
5. Rachel Lea CREERY (b.8 Jul 1985-Gridley,Butte,California)

Descendants of Mary Emily HARRIS

5. Melisse Jan CREERY (b.26 Jan 1988-Roseville,Placer,California)
5. Amanda Jean CREERY (b.9 Feb 1990-Folsom,Sacramento,California)
5. Erica Lyn CREERY (b.8 Sep 1992-Folsom,Sacramento,California)
5. Joseph Starr CREERY (b.8 May 1994-Folsom,Sacramento,California)

4. David Starr CORBETT (b.13 Apr 1957-Provo,Utah,Utah)
sp: Diana Lynn JACKSON (b.7 Sep 1956-Monte Vista,Rio Grande,Colorado;m.24 Jun 1978)
5. Mylene Rae CORBETT (b.29 Apr 1979-La Jara,Conejos,Colorado)
5. Ashley Elizabeth CORBETT (b.20 Jun 1980-Alamosa,Alamosa,Colorado)
5. Laura Lynn CORBETT (b.5 Oct 1981-Farmington,San Juan,New Mexico)
5. Spencer Starr CORBETT (b.23 Apr 1983-Farmington,San Juan,New Mexico)
5. Nicholas Charles CORBETT (b.10 Apr 1985-Farmington,San Juan,New Mexico)
5. Brandon Richard CORBETT (b.6 Jul 1988-Farmington,San Juan,New Mexico)
5. David Jackson CORBETT
5. Diana Shantell CORBETT (b.28 Apr 1994-Farmington,San Juan,New Mexico)

4. Lisa Ann CORBETT (b.12 Oct 1959-Nephi,Juab,Utah)
sp: Jerry "S" JOHNSON (m.9 Sep 1978)

4. Jillyn CORBETT (b.23 Nov 1960-Nephi,Juab,Utah)
sp: Ron Kent MORTENSEN (b.19 Sep 1956-Alamosa,Alamosa,Colorado;m.30 May 1980)
5. Mitchell Kent MORTENSEN (b.26 Jul 1981-Alamosa,Alamosa,Colorado)
5. Phillip Jesse MORTENSEN (b.31 Jul 1982-Vallejo,Solano,California)
5. Brian Randall MORTENSEN (b.17 Mar 1984-Walnut Creek,Contra Costa,California)
5. Eric Paul MORTENSEN (b.14 Mar 1989-Walnut Creek,Contra Costa,California)
5. Alexandria Jane MORTENSEN (b.1 Nov 1990-Walnut Creek,CC,California;d.1 Nov 1990-WC,CC,California)
5. Neil Conner MORTENSEN (b.20 Sep 1994-Walnut Creek,Contra Costa,California)

4. Mark Daley CORBETT (b.14 Aug 1963-Nephi,Juab,Utah)

4. Craig McKay CORBETT (b.12 Jun 1967-Nephi,Juab,Utah)
sp: Rosa Guadelupe LIEVANO

4. Stuart Lee CORBETT (b.28 Jul 1972-Alamosa,Alamosa,Colorado)
sp: Bridget Anne CARLSON (b.19 Jul 1974-Walnut Creek,Contra Costa,California;m.31 Dec 1993)
5. Elizabeth Ann CORBETT (b.14 Dec 1991-Roseville,Placer,California)

4. Shannon CORBETT (b.26 May 1974-Alamosa,Alamosa,Colorado)
sp: Derek BOHAN (m.6 May 1995)

3. Connie Joy CORBETT (b.28 Oct 1931-Provo,Utah,Utah)
sp: Clayne Johnson RICKS (b.18 Sep 1931-Logan,Cache,Utah;m.27 Jun 1958)

4. Nathan Webster RICKS (b.30 Apr 1960-Salt Lake City,Salt Lake,UT)
sp: Joyce TILLOTSON (b.29 Feb 1960-Brigham City,Box Elder,Utah;m.12 Apr 1983)
5. Jessica RICKS (b.1 Feb 1985-Salt Lake City,Salt Lake,UT)
5. Jennifer RICKS (b.8 Oct 1986-Salt Lake City,Salt Lake,Utah)

- 5. Rebecca RICKS (b.28 Jul 1989-Salt Lake City,Salt Lake,UT)
- 5. Elizabeth RICKS (b.27 Mar 1992-St. George,Washington,Utah)
- 4. Stephen Corbett RICKS (b.20 Mar 1959-Stockton,San Joaquin,California)
  - sp: Natalie Jane ANNEN (b.30 Sep 1965-McCall,Valley,Idaho;m.28 Aug 1993)
- 4. Derrick Wester RICKS (b.18 Sep 1961-Salt Lake City,Salt Lake,UT)
  - sp: Wendy Ann FUNK (b.25 Dec 1967-Salt Lake City,Salt Lake,UT;m.17 Feb 1989)
  - 5. Cleo Ann RICKS (b.1 Oct 1989)
  - 5. Thomas Webster RICKS (b.26 Jan 1992)
- 4. Rebecca RICKS (b.17 Apr 1964-Salt Lake City,Salt Lake,Utah)
  - sp: Bryce Jack DALLIMORE (b.8 Jun 1960-Salt Lake City,Salt Lake,Utah;m.14 Jul 1989)
  - 5. Jackson Pace DALLIMORE (b.8 Jan 1991-Salt Lake City,Salt Lake,UT)
  - 5. Logan James DALLIMORE (b.27 Jun 1992-Salt Lake City,Salt Lake,UT)
  - sp: GODFREY
  - 5. Alexis Christine GODFREY (b.28 Apr 1996)
- sp: Ken KEAT (m.4 May 2001)
- 3. Cecelia Ann CORBETT (b.28 Aug 1936-Mesa,Maricopa,Arizona)
  - sp: Paul Hyrum RICH (b.12 Nov 1936-Fairview,Lincoln,Wyoming;m.12 Nov 1968)
  - 4. Scott Corbett RICH (b.19 Jun 1970-Salt Lake City,Salt Lake,Utah)
    - sp: Tamara Lee REX (b.24 Jan 1973-San Dimas,Los Angeles,California;m.26 Jun 1992)
    - 5. Emily Ann RICH (b.27 Oct 1994-Salt Lake City,Salt Lake,UT)
  - 4. Douglas Paul RICH (b.12 Oct 1971-Salt Lake City,Salt Lake,UT)
  - 4. Lisa Ann RICH (b.3 May 1976-Salt Lake City,Salt Lake,UT)
  - 4. Christy Ann RICH (b.9 May 1979-Salt Lake City,Salt Lake,Utah)
- 2. Don Cecil CORBETT (b.21 Jan 1903-Provo,Utah,Utah;d.27 Nov 1971-Provo,Utah,Utah)
  - sp: Marion Young KIMBALL (b.6 May 1906-Salt Lake City,Salt Lake,Utah;m.6 Oct 1931)
  - 3. Joanne CORBETT (b.27 Jul 1932-Salt Lake City,Salt Lake,Utah)
    - sp: Stanley Kay TAYLOR (b.20 May 1930-El Paso,El Paso. Texas;m.10 Sep 1953)
    - 4. Jeffrey Corbett TAYLOR (b.12 Apr 1955-Kennett,Dunklin,Missouri)
      - sp: Jeanette CRANE (b.9 Aug 1957-Salt Lake City,Salt Lake,UT;m.19 Aug 1977)
      - 5. Sarah TAYLOR (b.24 Aug 1978-Mesa,Maricopa,Arizona)
      - 5. Jeffrey Dayton TAYLOR (b.5 Jun 1980-Dallas,Dallas,Texas)
      - 5. Stanley Reed TAYLOR (b.29 Apr 1982-Mesa,Maricopa,Arizona)
      - 5. Caitlin TAYLOR (b.3 Dec 1985-Tucson,Pima,Arizona)
      - 5. Ross Holden TAYLOR (b.22 Jan 1993-San Angelo,Tom Green,Texas)
    - 4. Judith Ann TAYLOR (b.1 Jan 1957-Fairfield,Solano,California)
    - 4. Rebecca TAYLOR (b.13 Dec 1961-Dallas,Dallas,Texas)
      - sp: Theodore George TRAMUNDANAS (m.2 May 1986)
    - 4. Jennifer Anne TAYLOR (b.8 Oct 1964-Dallas,Dallas,Texas)

Descendants of Mary Emily HARRIS

4. Zachary TAYLOR (b.13 Dec 1968-Dallas,Dallas,Texas)

3. Mary Elizabeth CORBETT (b.17 Aug 1935-Washington D.C.)

sp: Jesse Martin TAYLOR (b.17 Nov 1933-El Paso,El Paso,Texas;m.6 Oct 1955)

4. Jesse Martin TAYLOR (b.10 Mar 1957-Provo,Utah,Utah)

sp: Cathy Charlene BEVER (b.3 Sep 1958-Mesa,Maricopa,Arizona;m.20 Feb 1979)

5. Michelle Lee TAYLOR (b.17 Mar 1981-Dallas,Dallas,Texas)

5. Jesse Martin TAYLOR (b.11 Jul 1983-Dallas,Dallas,Texas)

5. Lacey Elizabeth TAYLOR (b.12 Dec 1988-Dallas,Dallas,Texas)

5. Robert Michael TAYLOR (b.14 Mar 1991-Dallas,Dallas,Texas)

4. Don Corbett TAYLOR (b.10 Aug 1958-Provo,Utah,Utah)

sp: Hilde Marie STERRI (b.17 Nov 1958-Oslo,Oslo,Norway;m.3 Jul 1981)

5. Don Corbett TAYLOR (b.25 Aug 1982-Dallas,Dallas,Texas)

5. Michael Sterri TAYLOR (b.12 Jun 1985-Dallas,Dallas,Texas)

5. Christina Marie TAYLOR (b.9 Nov 1989-Houston,Houston,Texas)

5. Benjamin Kimball TAYLOR (b.26 Jun 1993-Houston,Houston,Texas)

4. Emily Elizabeth TAYLOR (b.14 May 1960-Provo,Utah,Utah)

sp: Scott Matthew SMART (b.24 May 1960-Los Angeles,Los Angeles,California;m.9 Jun 1984)

5. Chelsea Lynn SMART (b.17 Dec 1985-Dallas,Dallas,Texas)

5. Scott Matthew SMART (b.11 Mar 1989-San Antonio,Bexar,Texas)

5. Mack Fielding SMART (b.3 Jan 1991-Dallas,Dallas,Texas)

5. Stacie Ann SMART (b.9 Feb 1994-Dallas,Dallas,Texas)

4. Melissa TAYLOR (b.28 Apr 1962-Dallas,Dallas,Texas)

sp: Jon L. KLEINHEKSEL (b.20 Mar 1957-Holland,Allegan,Michigan;m.1 Jun 1985)

5. JON "L" CADY KLEINHEKSEL (b.27 Dec 1987-Dallas,Dallas,Texas)

5. Jessica Leigh KLEINHEKSEL (b.27 Dec 1987-Dallas,Dallas,Texas)

5. Elizabeth Jane KLEINHEKSEL (b.12 Feb 1994-Dallas,Dallas,Texas)

4. Carolyn TAYLOR (b.10 Jun 1964-Dallas,Dallas,Texas)

sp: Randall Kenneth FARRER (b.22 Mar 1970-Provo,Utah,Utah;m.21 Mar 1992)

5. Robert Charles FARRER (b.3 Jul 1995)

5. Joseph Jamison FARRER (b.8 Sep 1999)

4. Samuel Clayton TAYLOR (b.1 Nov 1965-Dallas,Dallas,Texas)

sp: Tya Jo KEELER (b.20 Sep 1967-Deming,Luna,New Mexico;m.22 Aug 1992)

4. Sloan Markham TAYLOR (b.25 Oct 1967-Dallas,Dallas,Texas)

sp: Afton ASAY (b.15 Dec 1968-Murray,Salt Lake,Utah;m.27 Dec 1989)

4. Grayden Elliot TAYLOR (b.15 Aug 1970-Dallas,Dallas,Texas)

4. Mary Jane TAYLOR (b.25 Oct 1972-Dallas,Dallas,Texas)

4. Mary Anne TAYLOR (b.30 Jul 1974-Dallas,Dallas,Texas)

4. Jordan Young TAYLOR (b.22 May 1983-San Antonio,Bexar,Texas)

Descendants of Mary Emily HARRIS

3. Edward Kimball CORBETT (b.27 Jan 1938-Washington D. C.)
sp: Julie COLVIN (b.5 Feb 1942-Provo,Utah,Utah;m.21 Jun 1963)
4. Anne Marie CORBETT (b.26 Jul 1964-Provo,Utah,Utah)
4. Edward Reed CORBETT (b.16 Apr 1966-Dallas,Dallas,Texas)
4. Leia CORBETT (b.2 Mar 1967-Dallas,Dallas,Texas)
4. baby boy CORBETT
3. Julie Ann CORBETT (b.23 Nov 1943-Washington D.C.)
sp: Richard Dwaine GOODWIN (b.4 Jun 1941-Caliente,Lincoln,Nevada)
4. Benjamin Fielding GOODWIN (b.28 May 1971-Dallas,Dallas,Texas)
4. Andrew Chase GOODWIN (b.22 Sep 1972-Dallas,Dallas,Texas)
3. Catharine Kimball CORBETT (b.2 May 1948-Salt Lake City,Salt Lake,Utah)
sp: Richard Knowles MELCHIN (b.4 Feb 1947-Raymond,Alberta,Canada;m.15 Jun 1970)
4. Lara MELCHIN (b.14 Nov 1971-Provo,Utah,Utah)
4. Amy Catherine MELCHIN (b.9 Nov 1972-Calgary,Alberta,Canada)
4. Erin Evelyn MELCHIN
2. George Leroy CORBETT (b.5 Jun 1905-Provo,Utah,Utah;d.11 Nov 1939-Salt Lake City,Salt Lake,Utah)
sp: Corlea BYLAND (b.5 Dec 1913-Santaquin,Utah,Utah;m.3 Aug 1933;d.29 Jul 1949-Orem,Utah,Utah)
3. George Boyd CORBETT (b.5 Apr 1934-Las Vegas,Clark,Nevada;d.8 Aug 1997-Orem,Utah,Utah)
sp: Vera Ann UNGER (b.10 Jul 1934-Pittsburgh,A,Pennsylvania;m.6 Jun 1953;d.7 Aug 1994-Las Vegas,Clark,Nevada)
4. Douglas Boyd CORBETT (b.21 Mar 1955-Provo,Utah,Utah)
sp: LouAnn WALKER (b.25 Jan 1959-American Fork,Utah,Utah;m.29 Apr 1982)
5. Brandon Douglas CORBETT (b.15 Apr 1984-Whittier,Whittier,California)
5. Jared Kent CORBETT (b.7 Jun 1988-Pocatello,Bannock,Idaho;d.11 Aug 1988-American Fork,Utah,Utah)
5. Jeffrey James CORBETT (b.9 Jul 1991-Fallon,Churchill,Nevada)
4. Marc Robert CORBETT (b.20 Dec 1958-Bitburg,Rhineland,Germany)
sp: Patricia Jean FAWSON (b.23 Sep 1960-Provo,Utah,Utah;m.16 Mar 1982)
5. Darrin Marc CORBETT (b.5 Sep 1983-Salt Lake City,Salt Lake,Utah)
5. Heather Marie CORBETT (b.5 Apr 1985-Salt Lake City,Salt Lake,Utah)
5. Marci Dawn CORBETT (b.5 Apr 1985-Salt Lake City,Salt Lake,Utah)
5. Britney Marin CORBETT (b.27 Jun 1988-Newport Beach,Orange,California)
4. Kenneth Arthur CORBETT (b.11 Mar 1963-Sacramento,Sacramento,California)
sp: Jayne Kathryn FOLSOM (b.19 Dec 1962-Salt Lake City,Salt Lake,Utah;m.18 Aug 1984)
5. Kenneth Robert CORBETT (b.30 Jun 1985-Salt Lake City,Salt Lake,Utah)
5. Robert Paul CORBETT (b.19 Jan 1987-Salt Lake City,Salt Lake,Utah)
5. Jonathon Roy CORBETT (b.1 Nov 1988-Salt Lake City,Salt Lake,Utah)
5. Bradford Hyrum CORBETT (b.17 Jul 1990-Salt Lake City,Salt Lake,Utah)
5. Alyson Vera CORBETT (b.10 Jul 1992-Salt Lake City,Salt Lake,Utah)
5. Melanie Ann CORBETT (b.29 Mar 1995-Salt Lake City,Salt Lake,Utah)

4. Carla Ann CORBETT (b.27 Jul 1966-Stinson Beach,Marin,California)
sp: James Kurt WANDELT (b.9 Mar 1964-Rockville Center,Nassau,New York;m.25 Apr 1987)
5. Kaitlyn Ann WANDELT (b.15 Aug 1988-Phoenix,Maricopa,Arizona)
5. Lindsey Nicole WANDELT (b.4 Apr 1990-Phoenix,Maricopa,Arizona)
5. Kyle James WANDELT (b.7 Feb 1993-Phoenix,Maricopa,Arizona)

3. Robert LeRoy CORBETT (b.8 Sep 1935-Las Vegas,Clark,Nevada)
sp: Ronda Lee Brittain DEXTER (b.25 Dec 1942-San Francisco,San Francisco,California;m.18 Jun 1966)
4. Amy Suzanne CORBETT (b.27 Jun 1967-Santa Clara,Santa Clara,California)
sp: Kenneth Lyle CRUMP (b.16 May 1960-Downey,,Idaho)
5. Kenneth Ryan CRUMP (b.16 Jun 1900-Seattle,,Washington)
5. Kristen Brittany CRUMP (b.7 Jun 1992-Salt Lake City,Salt Lake Utah)
5. Lauren Brittany CRUMP (b.5 Aug 1995-Salt Lake City,Salt Lake Utah)
5. Ryan Hunter CRUMP (b.9 Feb 1998-Layton,Davis,Utah)
4. Sterling Robert CORBETT (b.24 Sep 1968-Santa Clara,Santa Clara,California)
sp: Victoria WARNER (b.12 Apr 1971)
5. Brittain Sterling CORBETT (b.1 Jul 1996-,,Michagan)
5. Grayson Edward CORBETT (b.9 Nov 1999-Lexington,,Kentucky)
4. Nancy Anne CORBETT (b.13 Jun 1970-Santa Clara,Santa Clara,California)
sp: Benjamin K. DEVENPORT (b.16 Apr 1974-,,Hawaii;m.28 Jun 1992)
5. David Alexander DEVENPORT (b.4 Jan 1999-Provo,Utah,Utah)
5. Ethan Benjamin DEVENPORT (b.27 Dec 2001-Murray,Salt Lake,Utah)
4. Edward Paul CORBETT (b.15 Apr 1972-Santa Clara,Santa Clara,California)
4. Christopher Boyd CORBETT (b.31 Oct 1975-Santa Clara,Santa Clara,California)
sp: Eliza Christine YBARRA (b.4 Dec 1975-Provo,Utah,Utah;m.12 Aug 1999)
4. Catherine Elaine CORBETT (b.10 Aug 1977-Santa Clara,Santa Clara,California)
sp: Jeremy Aaron BECK (m.5 Jan 2002)
4. Kelly LeAnn CORBETT (b.11 Jun 1980-Santa Clara,Santa Clara,California)
sp: Gabriel Garth REICHERT (b.25 Feb 1979-Provo,Utah,Utah;m.20 Oct 2001)

Descendants of Franklin Hill HARRIS

1. Franklin Hill HARRIS (b.11 Sep 1867-Salt Lake City,Salt Lake,Utah;d.5 Feb 1947-Provo,Utah,Utah)

sp: Josephine Parkes ROBINSON (b.9 Aug 1868-Payson,Utah,Utah;m.26 Jan 1898;d.12 Nov 1965-Provo,Utah,Utah)

2. Franklin Hyrum HARRIS (b.4 Dec 1898-Mammoth,Juab,Utah;d.8 Sep 1971-Tacoma,Pierce,Washington)

sp: Marion PARKER (b.30 Jun 1905-Salt Lake City,Salt Lake,Utah;m.25 Jun 1930)

3. Virginia HARRIS (b.4 Oct 1934-Salt Lake City,Salt Lake,Utah)

sp: Richard E. GRAHAM (b.13 Sep 1931-Tacoma,P,Washington;m.10 Dec 1965;d.22 Dec 1997-Tacoma,P,Washington)

4. Kathleen GRAHAM (b.3 Jul 1954-Tacoma,Pierce,Washington)

sp: Carey Michael TAINER (b.12 Jun 1953-Tacoma,Pierce,Washington;m.13 Sep 1972)

5. Amy Lynn TAINER (b.9 Sep 1975-Tacoma,Pierce,Washington)

sp: Luis HAMEL (b.1 May 1955-Los Angeles,Los Angeles,California;m.7 Dec 1996)

5. Clara Louise TAINER (b.16 Nov 1976-Tacoma,Pierce,Washington)

sp: Kevin James JORDAN (b.22 Dec 1973-,,Pennsylvania;m.21 Jul 1997)

6. Rowan Siobhan JORDAN (b.8 Apr 1998-Bremerton,Kitsap,Washington)

6. Seamus Michael JORDAN (b.30 Jun 1999-Fresno,,California)

sp: Jeffrey Jay NADEAU (b.19 May 1961-Ticonderoga,Essex,New York;m.22 Jan 1983)

5. Emily Victoria NADEAU (b.22 Aug 1983-Tacoma,Pierce,Washington)

5. Patrick Jay NADEAU (b.19 Jun 1986-Middlebury,Essex,Vermont)

4. Sharon Kay GRAHAM (b.19 Feb 1956-Tacoma,Pierce,Washington)

sp: Ronald David GESE (b.29 Jun 1954-Tacoma,Pierce,Washington;m.9 Jul 1976)

5. Jason Keith GESE (b.14 Jan 1976-Tacoma,Pierce,Washington)

sp: Ana Hanson TARS (b.13 Aug 1976-Sacramento,Sacramento,California)

6. Ashley Nicole GESE (b.19 Jan 1995-Sacramento,Sacramento,California)

5. Aaron David GESE (b.30 Jun 1980-Puyallup,Pierce,Washington)

5. Jana Nicole GESE (b.18 Sep 1981-Enumclaw,King,Washington)

sp: C. FARIAS (b.29 Jun 1981-San Jose,Santa Clara,California)

6. Valerie Michelle FARIAS (b.26 Oct 1998-Yuba City,Sutter,California)

6. FARIAS

5. Adam Lawrence GESE (b.11 Apr 1984-Tacoma,Pierce,Washington)

sp: Randy Lee MILTON (b.10 Feb 1955-Tacoma,Pierce,Washington;m.14 Jul 1973)

5. Eric Michael MILTON (b.23 Nov 1973-Tacoma,Pierce,Washington)

sp: Catherine Michelle SMITH (b.17 Feb 1977-Caldwell,Canyon,Idaho;m.15 Jun 1996)

6. Kelly Lynn MILTON (b.23 Apr 1997-Federal Way,King,Washington)

6. Sharon Kay MILTON (b.28 Jul 1998-Boise,Owyhee,Idaho)

4. Peggy Anne GRAHAM (b.26 Jun 1957-Tacoma,Pierce,Washington)

sp: Steven Eldon HARRIS (b.8 Aug 1951-Salt Lake City,Salt Lake,Utah;m.23 Aug 1980)

5. Christopher HARRIS (b.28 Feb 1974-Portland,Multnomah,Washington)

sp: Delmoureen Antonnette WILLIAMS (b.2 Jun 1972-Chapelton,Clarendon,Jamaica;m.1 Jun 1996)

6. Victoria Virginia Nicole HARRIS (b.19 Jul 1997-Federal Way,King,Washington)

Descendants of Franklin Hill HARRIS

6. Christopher HARRIS (b.2000)

5. Kim Marie HARRIS (b.11 Nov 1975-Tacoma,Pierce,Washington)

sp: David Reid MAGEL (b.17 Sep 1969-,King,Washington;m.19 Aug 1994)

6. Forrest Reid MAGEL (b.23 Nov 1994-Tacoma,Pierce,Washington)

6. Albert Eldon MAGEL (b.23 Nov 1994-Tacoma,Pierce,Washington;d.Stillborn)

6. Savannah Audrey Marion Kaley MAGEL (b.18 Nov 1995-Tacoma,Pierce,Washington)

5. Beth Ann HARRIS (b.3 Feb 1979-Tacoma,Pierce,Washington)

sp: Daniel Harvey LAY (b.31 Oct 1973-Tacoma,Pierce,Washington;m.22 Aug 1998)

6. LAY (b.2001)

5. Michael Eldon HARRIS (b.24 Mar 1981-Tacoma,Pierce,Washington)

5. Brian Richard HARRIS (b.4 Feb 1983-Tacoma,Pierce,Washington)

sp: Andrea

4. Cynthia Lynne GRAHAM (b.12 Feb 1959-Tacoma,Pierce,Washington)

sp: Richard STUMP

sp: Albert MARTINIELLO (b.8 Jun 1958-Seattle,King,Washington;m.15 Dec 1979)

5. Jennifer MARTINIELLO (b.9 Oct 1980-Seattle,King,Washington)

sp: John DOE

6. Audrey

5. Sarah MARTINIELLO (b.1 Jul 1983-Seattle,King,Washington)

5. Anna MARTINIELLO (b.5 Jan 1987-Seattle,King,Washington)

4. Robert Franklin GRAHAM (b.13 Feb 1961-Tacoma,Pierce,Washington)

sp: Frances Howell Middleton STEWART (b.19 Jul 1963-Lussaka,Northern Rhodesia,Zambia)

5. Robert Francis GRAHAM (b.30 Aug 1985-Tacoma,Pierce,Washington)

5. Nicholas Stewart GRAHAM (b.18 Feb 1987-Tacoma,Pierce,Washington)

5. James Christian GRAHAM (b.26 May 1989-Seattle,King,Washington)

5. Alexander Ryan GRAHAM (b.11 Feb 1992-,,England)

4. Gloriana GRAHAM (b.14 Jan 1964-Tacoma,Pierce,Washington)

sp: Todd J. MICHELSON (b.23 Aug 1963-Tacoma,Pierce,Washington;m.22 Oct 1983)

5. Corianne MICHELSON (b.20 May 1983-Tacoma,Pierce,Washington)

sp: Hussam Apfan NABBAS (b.12 Jul 1965-Albira,,Jordan;m.17 Jul 1992)

5. Aidan Finley Graham NABBAS (b.15 Feb 1992-Federal Way,King,Washington)

5. Kelsey Graham NABBAS (b.15 Mar 1993-Federal Way,King,Washington)

sp: Tracy LEWIS (b.13 Sep 1961-Fort Lewis,,Washington)

5. Dustin Graham LEWIS (b.Jun 1996-Auburn,King,Washington)

4. Darrin Richard GRAHAM (b.28 Apr 1966-Tacoma,Pierce,Washington)

sp: Shannon SCHROTH (b.28 Apr 1966-Tacoma,Pierce,Washington)

5. Richard Eugene GRAHAM (b.15 Sep 1990-Tacoma,Pierce,Washington)

5. Conner Riley GRAHAM (b.26 Aug 1993-Mt. Vernon,Skagit,Washington)

Descendants of Franklin Hill HARRIS

sp: Robert Francis LYONS (m.20 Aug 1953)

3. Marjorie HARRIS

sp: Douglas HANKS (m.9 Jun 1958)

4. Jorie Roxanne HANKS (b.28 May 1959-Salt Lake City,Salt Lake,Utah)

sp: Dennis Edward WILLIAMS (b.15 Nov 1952-Cheyenne,Laramie,Wyoming;m.23 Mar 1990)

5. Bren Douglas WILLIAMS (b.11 Mar 1984-Salt Lake City,Salt Lake,Utah)

5. Brooke Nicole WILLIAMS (b.19 Jul 1985-Murray,Salt Lake,Utah)

4. Cory Franklin HANKS (b.3 Jun 1960-Salt Lake City,Salt Lake,Utah)

sp: Michelle Cottle (b.6 Jan 1960-Ogden,Weber,Utah;m.8 Jul 1982)

5. Jordan Douglas HANKS (b.13 Nov 1988-Murray,Salt Lake,Utah)

5. Houston Gregory HANKS (b.28 Jul 1998-Majuro,Marshall Islands)

5. Hayden Anthony HANKS (b.28 Jul 1998-Majuro,Marshall Islands)

5. Mei Li Michelle HANKS (b.31 Jan 1998-Yangzhou,Jiang Su,China)

4. Troy Gregory HANKS (b.14 Dec 1965-Salt Lake City,Salt Lake,Utah)

sp: Rebecca MESERVY (b.6 Dec 1965-Salt Lake City,Salt Lake,Utah;m.10 Aug 1988)

5. Kathryn Rose HANKS (b.7 Jul 1992-Bountiful,Davis,Utah)

5. Madeliene Elise HANKS (b.11 Apr 1994-Bountiful,Davis,Utah)

5. Harrison Douglas Alonzo HANKS (b.6 Nov 1996-Salt Lake City,Salt Lake,Utah)

5. Henry Hyrum HANKS (b.26 May 1999-Bountiful,Davis,Utah)

4. Anthony Douglas Courtney HANKS (b.2 Apr 1967-Murray,Salt Lake,Utah)

sp: Le Ann BECKMAN (b.16 May 1968-Salt Lake City,Salt Lake,Utah;m.14 Sep 1988)

5. Amanda Syvelle HANKS (b.2 Apr 1991-Sandy,Salt Lake,Utah)

5. Hailey HANKS (b.31 Aug 1993-Murray,Salt Lake,Utah)

5. Ammon Douglas Courtney HANKS (b.6 Jan 1995)

5. Hunter Anthony HANKS

5. Max HANKS (b.13 Mar 2000-Salt Lake City,Salt Lake Utah)

sp: Don MCLEAN (b.23 Apr 1936-Ontonagon,Michigan;m.3 Oct 1980)

2. Richard Parkes HARRIS (b.6 Nov 1900-Mammoth,Juab,Utah;d.22 Dec 1976-Provo,Utah,Utah)

sp: Mary Anna JENSEN (b.17 Nov 1905-Orem,Utah,Utah;m.8 Jun 1932;d.14 Jan 1983-Provo,Utah,Utah)

3. David Jensen HARRIS (b.3 Apr 1933-Provo,Utah,Utah)

sp: Ruth Mae BARNEY (b.9 Sep 1938-Rexburg,Madison,Idaho;m.21 Jul 1966)

4. Brenda Sue HARRIS (b.16 Nov 1971-American Fork,Utah,Utah)

sp: Jordan Dixon FAIRBANKS (b.4 Jul 1967-Salt Lake City,Salt Lake,Utah;m.16 Jul 1991)

5. Allison Jo FAIRBANKS (b.5 Sep 1993-Provo,Utah,Utah)

5. Spencer David FAIRBANKS (b.3 Nov 1995-Provo,Utah,Utah)

5. Hunter Grace FAIRBANKS (b.6 Apr 1999-Provo,Utah,Utah)

4. Glen Franklin HARRIS (b.27 Jul 1975-Salt Lake City,Salt Lake,Utah)

sp: Summer Marie ZENGER (m.6 Jun 1997)

Descendants of Franklin Hill HARRIS

- 5. Jonas Tyler HARRIS (b.22 Mar 1998-Orem,Utah,Utah)
- 5. Glen Finnegan HARRIS (b.3 Nov 1999-Provo,Utah,Utah)
- 5. Maybel Amelia HARRIS (b.27 Sep 2001-Provo,Utah,Utah)

3. Lorna HARRIS (b.6 Feb 1935-Provo,Utah,Utah)

sp: Ried Harper DANIELS (m.1 Jun 1955)

- 4. Dallan Harris DANIELS (b.20 Aug 1958-Provo,Utah,Utah)

  sp: Norma Lori STEPHENS (b.27 May 1957;m.25 Apr 1980)

  - 5. Matthew DANIELS (b.25 Nov 1981-Salt Lake City,Salt Lake,Utah)
  - 5. Lindsay DANIELS (b.7 Oct 1983-Layton,Davis,Utah)
  - 5. Jesse Mack DANIELS (b.21 May 1986-St. Louis,St. Louis,Missouri)
  - 5. Allison DANIELS (b.29 Jul 1989-San Antonio,Bexar,Texas)
- 4. Diana DANIELS (b.31 Aug 1960-Provo,Utah,Utah)

  sp: Todd Kristian LARSON (b.2 Mar 1960-Grand Junction,Mesa,Colorado;m.12 Jun 1993)

  - 5. Kristian Todd LARSON (b.9 Jul 1995-Salt Lake City,Salt Lake,Utah)
  - 5. Kiley LARSON (b.28 Sep 1996-Bountiful,Davis,Utah)
  - 5. Cassie LARSON (b.1 May 1999-Bountiful,Davis,Utah)
- 4. Denise DANIELS (b.27 Jun 1963-Ogden,Weber,Utah)

  sp: Russell James ROLL (b.17 Feb 1965-Murray,Salt Lake,Utah;m.1 Jul 1987)

  - 5. Madeline ROLL (b.21 Jul 1990-Rariton Twp.,Hunterdon,New Jersey)
  - 5. Savannah Kate ROLL (b.30 Jul 1993-Torrence,Los Angeles,California)
  - 5. Charles Richard ROLL (b.27 Apr 1996-Torrence,Los Angeles,California)
  - 5. Rebecca ROLL (b.5 Feb 1999-Kirkland,King,Washington)
- 4. Douglas DANIELS (b.27 May 1966-Bountiful,Davis,Utah)

  sp: Julyn ROBINSON (b.4 Sep 1970-Ogden,Weber,Utah;m.17 Mar 1994)

  - 5. Lauren Christine DANIELS (b.10 Apr 1996-Ogden,Weber,Utah)
  - 5. Alexis DANIELS (b.30 Jan 1998-Layton,Davis,Utah)
  - 5. Chandler Douglas DANIELS (b.20 Jun 2000-Layton,Davis,Utah)

3. Leland Mack HARRIS (b.30 Oct 1937-Orem,Utah,Utah)

sp: Kathleen COON (b.21 Nov 1939-Provo,Utah,Utah;m.20 Apr 1961)

- 4. Brian Leland HARRIS (b.12 Jun 1962-Provo,Utah,Utah)

  sp: Marie OAKESON (b.6 Mar 1962-Murray,Salt Lake,Utah;m.29 May 1986)

  - 5. Camille HARRIS (b.18 Oct 1988-Provo,Utah,Utah)
  - 5. Spencer Brian HARRIS (b.8 Oct 1990-Provo,Utah,Utah)
  - 5. Hillary Ann HARRIS (b.25 Aug 1993-Provo,Utah,Utah)
  - 5. Brooke HARRIS (b.13 Jan 1996-Provo,Utah,Utah)
  - 5. McKay Brian HARRIS (b.4 Oct 1997-Provo,Utah,Utah)
- 4. Mark Charles HARRIS (b.17 Nov 1965-Provo,Utah,Utah)

  sp: Ruth FARRIS (b.27 Dec 1966-Cincinnati,Hamilton,Ohio;m.16 Apr 1987)

Descendants of Franklin Hill HARRIS

5. Chloe HARRIS (b.15 Feb 1992)
5. Caitlin HARRIS (b.3 Jun 1994-Orem,Utah,Utah)
5. Estee HARRIS (b.28 Nov 1996-Orem,Utah,Utah)
5. Eden HARRIS (b.16 Nov 2001)

4. Brent Richard HARRIS (b.30 Oct 1968-Provo,Utah,Utah)
sp: Lisa Marie HARMON (b.30 Jan 1971-Fresno,Fresno,California;m.21 Sep 1990)
5. Jessica Laren HARRIS (b.9 Jun 1992-Provo,Utah,Utah)
5. Hayley HARRIS (b.29 Jan 1995-Orem,Utah,Utah)
5. Chandler Brent HARRIS (b.20 Feb 1998)

4. Michael Erven HARRIS (b.30 Oct 1968-Provo,Utah,Utah)
sp: Justine HILL (b.16 Dec 1970-Los Angeles,Los Angeles,Californai;m.18 Aug 1990)
5. Lauren HARRIS (b.2 Apr 1992)
5. Hayden Michael HARRIS (b.14 Feb 1994-Orem,Utah,Utah)
5. Ashlyn HARRIS (b.29 Nov 1998-Orem,Utah,Utah)
5. Griffen HARRIS (b.22 Jun 2001)

3. Suzanne HARRIS (b.22 Nov 1939-Provo,Utah,Utah)
sp: John Wright TYLER (b.30 Apr 1938-Provo,Utah,Utah;m.4 May 1961)

4. John Benjamin TYLER (b.26 Dec 1963-Provo,Utah,Utah)
sp: Valerie Dawn HASKELL (b.12 Jun 1964-Salt Lake City,Salt Lake,Utah;m.20 Sep 1984)
5. John Hyrum TYLER (b.15 Dec 1985-Provo,Utah,Utah)
5. Anna Marie TYLER (b.3 Jan 1987-Provo,Utah,Utah)
5. Lauren Elizabeth TYLER (b.15 Sep 1988-Provo,Utah,Utah)
5. Stephen Lynn TYLER (b.5 Jul 1992-Provo,Utah,Utah)
5. Abigail Naoma TYLER (b.31 Dec 1993-Provo,Utah,Utah)
5. James Spencer TYLER (b.11 Mar 1995)
5. Mary Rebecca TYLER (b.19 Jan 1997-Provo,Utah,Utah)
5. Karen Elizabeth TYLER
5. Joseph Samuel TYLER (b.12 Jun 2000-Provo,Utah,Utah)
5. Matthew Harris TYLER (b.20 Nov 2001-Provo,Utah,Utah)

4. Marianne TYLER (b.4 May 1965-Provo,Utah,Utah)
sp: Scott William MEYERS (b.7 Mar 1964-Flemington,Hunterdon,New Jersey;m.20 Nov 1987)
5. James Scott MEYERS (b.19 Feb 1989-Orem,Utah,Utah)
5. Benjamin Tyler MEYERS (b.20 Aug 1990-Orem,Utah,Utah)
5. William Isaac MEYERS (b.16 Nov 1994-Cortland,Cortland,New York)
5. Samuel Austin MEYERS (b.15 Jan 2000-Ithaca,Thompkins,New York)

4. James Hyrum TYLER (b.19 Oct 1966-Provo,Utah,Utah)

4. Julie Ann TYLER (b.13 Sep 1968-Bountiful,Davis,Utah)
sp: Nathan David WIGGINS (b.8 Jul 1968-Provo,Utah,Utah;m.25 Oct 1989)

Descendants of Franklin Hill HARRIS

5. Andrew Tyler WIGGINS (b.25 Aug 1997-Sandy,Salt Lake,Utah)
5. Caleb WIGGINS (b.3 Mar 2000-Sandy,Salt Lake,Utah)
4. Christine TYLER (b.22 Nov 1969-Bountiful,Davis,Utah)
sp: David Lowery BUDGE (b.24 Dec 1969-Houston,Harris,Texas;m.30 Nov 1989)
5. Sarah Lowery BUDGE (b.20 Oct 1988-Orem,Utah,Utah)
5. Megan Athena BUDGE (b.24 May 1990-Orem,Utah,Utah)
4. David Harris TYLER (b.30 May 1971-Bountiful,Davis,Utah)
4. Joanne TYLER (b.18 Aug 1972-Bountiful,Davis,Utah)
4. Robin Lynne TYLER (b.23 Jun 1974-Bountiful,Davis,Utah)
sp: Shon Gerald REED (b.31 Aug 1973-Provo,Utah,Utah;m.25 Jun 1992)
5. Nicole Ann REED (b.13 Oct 1994-American Fork,Utah,Utah)
5. Rebecca Lynn REED (b.13 Oct 1994-American Fork,Utah,Utah)
5. Max REED (b.6 Nov 2001-American Fork,Utah,Utah)
4. Annalee TYLER (b.29 Nov 1976-Bountiful,Davis,Utah)
4. Steven Richard TYLER (b.29 Aug 1978-Provo,Utah,Utah)
2. Mary HARRIS (b.26 Nov 1903-Payson,Utah,Utah;d.22 May 1991-La Barge,Lincoln,Wyoming)
sp: Joseph HAFEN (b.22 Feb 1895-Salt Lake City,Salt Lake,Utah;m.11 Jun 1924;d.19 Oct 1976-Provo,Utah,Utah)
3. Joseph HAFEN (b.8 Mar 1926-Washington,Washington,Utah)
sp: Ethel MONT (b.11 May 1923-La Jara,Conejos,California;m.26 Jun 1959)
4. Melanie HAFEN (b.3 Jul 1962-Salt Lake City,Salt Lake,Utah)
sp: William Bruce BRANDLEY (b.17 Dec 1961-Raymond,Alberta,Canada;m.18 Dec 1982)
5. Megan Marie BRANDLEY (b.25 Jul 1987-Vulcan,Alberta,Canada)
5. Alana Anne BRANDLEY (b.8 Aug 1991-Vulcan,Alberta,Canada)
5. Jessica Jenae BRANDLEY (b.24 Aug 1993-Lethbridge,Alberta,Canada)
5. Amy Aliece BRANDLEY (b.15 Sep 1999-Lethbridge,Alberta,Canada)
4. Wendy Lee HAFEN (b.28 Mar 1964-Salt Lake City,Salt Lake,Utah)
sp: Malcolm Richard NASH (b.17 Sep 1964-Provo,Utah,Utah;m.29 Dec 1987)
5. Emily Ann NASH (b.21 Jan 1990-Provo,Utah,Utah)
5. Garret Joseph NASH (b.14 Dec 1991-Provo,Utah,Utah)
5. Bethany Corinne NASH (b.21 Feb 1996-Provo)
5. Reed Malcolm NASH (b.12 Dec 1997-American Fork,Utah,Utah)
3. Norma HAFEN (b.13 Feb 1928-Provo,Utah,Utah)
sp: Weston Gibb HENRIE (b.17 Sep 1926-Tremonton,Box Elder,Utah;m.16 Dec 1949)
4. Cathal HENRIE (b.7 Nov 1950-Provo,Utah,Utah)
4. Vichele HENRIE (b.11 Nov 1951-Provo,Utah,Utah)
sp: William Grady HAMBY (b.16 Nov 1956-Tampa,Hillsborough,Florida;m.16 May 1987)
5. Nelia HAMBY (b.2 Oct 1989-Concord,Cabarrus,North Carolina)
5. Maren HAMBY (b.9 Jul 1992-Kannapolis,Cabarrus,North Carolina)

Descendants of Franklin Hill HARRIS

4. Keven Weston HENRIE (b.26 Dec 1954-Provo,Utah,Utah)
sp: Krista L. BAKER (b.26 Dec 1954-Provo,Utah,Utah;m.16 Sep 1978)
5. Kameron Craig HENRIE (b.8 Nov 1979-Logan,Cache,Utah)
sp: Katie Brooke JOHNSEN (m.16 Feb 2002)
5. Konnie Jean HENRIE (b.22 Jul 1981-Logan,Cache,Utah)
5. Kollin Weston HENRIE (b.25 Mar 1984-Houston,Harris,Texas)
5. Kelsea Lynn HENRIE (b.1 Feb 1986-Bountiful,Davis,Utah)
5. Kristopher Alan HENRIE (b.9 Feb 1988-Salt Lake City,Salt Lake,Utah)
4. Daron Craig HENRIE (b.19 Jun 1956-Logan,Cache,Utah)
sp: Verlynne Louise BOUWHUIS (b.18 Sep 1960-El Paso,El Paso,Texas;m.17 Mar 1989)
5. Erin Elizabeth HENRIE (b.26 Jun 1990-Logan,Cache,Utah)
5. Alix Christine HENRIE (b.19 May 1992-Logan,Cache,Utah)
5. Nathaniel Craig HENRIE (b.18 Jun 1997-Logan,Cache,Utah)
5. Grace Cathal HENRIE (b.26 Apr 2001-Logan,Cache,Utah)
4. Gibb HENRIE (b.29 Mar 1957-Logan,Cache,Utah;d.29 Mar 1957-Logan,Cache,Utah)
3. Louise HAFEN (b.17 Dec 1929-Provo,Utah,Utah)
sp: STOTT
4. Gwen STOTT (b.28 Mar 1952-Provo,Utah,Utah)
sp: Brian ROY
5. Danielle Stott ROY (b.1 Feb 1982-Edmonton,Alberta,Canada)
5. Eric Stott ROY (b.29 May 1986-Edmonton,Alberta,Canada)
4. Kendall Hafen STOTT (b.22 Jan 1953-Provo,Utah,Utah;d.27 Apr 2002)
4. Gary Brian STOTT (b.28 Jul 1956-Los Angeles,Los Angeles,California)
4. Alan Keith STOTT (b.2 May 1961-Los Angeles,Los Angeles,California)
sp: Jerry TREMAINE (m.10 Nov)
3. John Mark HAFEN (b.16 Apr 1932-Provo,Utah,Utah)
sp: Carma Jane BRADLEY (b.28 Sep 1933-Mammoth,Juab,Utah;m.24 Sep 1952)
4. John Mark HAFEN (b.14 Jun 1955-Provo,Utah,Utah)
sp: Karen Lynn CARTER (m.24 May 1979)
5. Matthew Mark HAFEN (b.26 Apr 1980-Holloman AFB,New Mexico)
5. Allison Marie HAFEN (b.21 Dec 1981-Hahn Air Base,Germany)
5. Jessica Lynn HAFEN (b.4 Aug 1985-Tacoma,Pierce,Washington)
5. Aimee Chanel HAFEN (b.29 Jan 1987-Federal Way,King,Washington)
sp: Amy Jo ADKINS (b.22 Sep 1958-Port Huron,,Michigan;m.24 May 1979)
5. Michael Ryan Bryan HAFEN (b.28 Dec 1987-Mesa,Maricopa,Arizona)
4. Diana HAFEN (b.17 Dec 1957-Provo,Utah,Utah)
sp: Forrest Dix KELSEY (b.18 Feb 1961-Rdelodge,Carbon,Montana;m.9 Aug 1987)
5. Forrest Grant KELSEY (b.1 Jul 1988-Orem,Utah,Utah)

5. Sarah Jane KELSEY (b.14 Jan 1990-Fort Worth,Tarrant,Texas)
5. Kathleen Nichole KELSEY (b.10 Oct 1991-Fort Worth,Tarrant,Texas)
5. Anna Marie KELSEY (b.11 Apr 1995-Fort Worth,Tarrant,Texas)
5. Mark Christopher KELSEY (b.28 Oct 1996-Fort Worth,Tarrant,Texas)
4. Bryant HAFEN (b.19 Aug 1960-Provo,Utah,Utah)
sp: Connie S. STOKES (b.8 Aug 1957-Salmon,Lemhi,Idaho;m.19 Apr 1984)
5. Emily Sherree HAFEN (b.27 May 1985-Edwards AFB,Kern,California)
5. Melissa Jane HAFEN (b.24 Sep 1986-Edwards AFB,Kern,California)
5. Michael Bryant HAFEN (b.15 Jun 1988-San Antonio,Bexar,Texas)
5. Robert Stephen HAFEN (b.15 Oct 1990-Idaho Falls,Bonneville,Idaho)
5. Joseph Dean HAFEN (b.31 Dec 1992-Rexburg,Madison,Idaho)
5. David Earl HAFEN (b.4 Nov 1994-Rexburg,Madison,Idaho)
4. Lynette HAFEN (b.9 Sep 1961-Provo,Utah,Utah;d.9 Sep 1961-Provo,Utah,Utah)
4. Laurie HAFEN (b.9 Sep 1961-Provo,Utah,Utah;d.9 Sep 1961-Provo,Utah,Utah)
3. Irene HAFEN (b.1 Mar 1934-Provo,Utah,Utah)
sp: Edwin Godbe GIBBS (b.7 Feb 1922-Salt Lake City,Salt Lake,Utah;m.4 Jun 1960)
4. Dena Rae GIBBS (b.4 Aug 1957-Provo,Utah,Utah)
sp: James Earl SMITH (b.11 Jan 1957-American Fork,Utah,Utah;m.31 Jul 1975)
5. Krista SMITH (b.22 May 1976-Provo,Utah,Utah)
sp: Kole BLACK (b.12 Mar 1976-American Fork,Utah,Utah;m.3 Dec 1994)
6. Kandice Dena BLACK (b.18 Sep 1996-Sandy,Salt Lake,Utah)
6. Kole Ray BLACK (b.24 Aug 1998-Sandy,Salt Lake,Utah)
6. Kale James BLACK (b.24 Aug 1998-Sandy,Salt Lake,Utah)
5. Emily SMITH (b.21 Feb 1978-Provo,Utah,Utah)
sp: Cameron Dean MONSON (b.19 Feb 1977-Provo,Utah,Utah;m.27 Feb 1998)
5. Amy SMITH (b.21 Feb 1978-Provo,Utah,Utah)
sp: Griffin Keith AHLSTROM (b.30 May 1976-Tooele,Tooele,Utah;m.26 Oct 1996)
6. Dylin Keith AHLSTROM (b.26 Jan 1998-Sandy,Salt Lake,Utah)
6. Kaycie M AHLSTROM (b.7 Apr 1999-Payson,Utah,Utah)
6. Wyatt AHLSTROM (b.3 Dec 2000-,Utah,Utah)
5. Jeffrey Earl SMITH (b.19 Apr 1983-Provo,Utah,Utah)
5. Andrea SMITH (b.19 Apr 1983-Provo,Utah,Utah)
5. Jessica SMITH (b.16 Jul 1986-Provo,Utah,Utah)
5. Gregory James SMITH (b.10 May 1988-Sandy,Salt Lake,Utah)
5. Riley Grant SMITH (b.27 Jan 1993-Sandy,Salt Lake,Utah)
5. Cameron James SMITH (b.12 Oct 1994-Sandy,Salt Lake,Utah)
5. Alexa SMITH (b.30 Jun 1996-Sandy,Salt Lake,Utah)
4. Lauren Hafen GIBBS (b.3 May 1961-Salt Lake City,Salt Lake,Utah)

sp: Ruthann PRATT (b.22 Nov 1961-Salt Lake City,Salt Lake,Utah;m.19 Jun 1987)
5. Maria GIBBS (b.28 Aug 1989-Murray,Salt Lake,Utah)
5. Zachary Pratt GIBBS (b.2 Oct 1991-Salt Lake City,Salt Lake,Utah)
5. Rebecca GIBBS (b.8 Jan 1994-Murray,Salt Lake,Utah)
4. Edwin Hafen GIBBS (b.23 Apr 1964-Salt Lake City,Salt Lake,Utah)
sp: Bonnie Ilene BABCOCK (b.28 Oct 1964-Fontana,San Bernadino,California;m.2 Jun 1995)
5. David B GIBBS (b.23 Apr 1996-American Fork,Utah,Utah)
5. Nathan B GIBBS (b.16 Oct 1997-American Fork,Utah,Utah)
4. Michael Hafen GIBBS (b.3 Oct 1965-Salt Lake City,Salt Lake,Utah)
sp: Carol Bernice JACOBSON (b.29 Sep 1966-Williams,Coconino,Arizona;m.2 Feb 1985)
5. Adam Michael GIBBS (b.19 Jul 1985-Provo,Utah,Utah)
5. Sarah Elizabeth GIBBS (b.9 May 1987-Murray,Salt Lake,Utah)
5. Katie Bernice GIBBS (b.19 Mar 1990-Provo,Utah,Utah)
5. Jacob Hafen GIBBS (b.19 Jun 1992-Orem,Utah,Utah)
4. Bradley Hafen GIBBS (b.5 Sep 1967-Salt Lake City,Salt Lake,Utah)
sp: Kristin Kaye HAIR (b.12 May 1970-Murray,Salt Lake,Utah;m.9 Aug 1991)
5. Colin Bradley GIBBS (b.17 Nov 1993-Sandy,Salt Lake,Utah)
5. Brayden Kay GIBBS (b.23 Feb 1995-Salt lake City,Salt Lake,Utah)
5. Kenton John GIBBS (b.14 Jul 1997-Murray,Salt Lake,Utah)
5. Bryant Lewis GIBBS (b.25 Oct 1999-Murray,Salt Lake,Utah)
4. Cortney Hafen GIBBS (b.3 Mar 1969-Salt Lake City,Salt Lake,Utah)
sp: Lori Ann MURDOCK (b.23 Jan 1976-Provo,Utah,Utah;m.16 Sep 1994)
5. Payton GIBBS (b.8 Nov 1996-Murray,Salt Lake,Utah)
4. Heather GIBBS (b.5 Mar 1971-Salt lake City,Salt Lake,Utah)
sp: Harold MacKay JONES (b.5 Nov 1962-Glendale,Los Angeles,California;m.10 Dec 1993)
5. Daniel MacKay JONES (b.8 Apr 1996-Salt Lake City,Salt Lake,Utah)
4. Preston Hafen GIBBS (b.24 May 1974-Salt Lake City,Salt Lake,Utah)
3. Raymond HAFEN (b.3 Jan 1936;d.29 Jul 1956-Price Canyon,,Utah)
3. Carol HAFEN (b.19 Apr 1938-Provo,Utah,Utah)
sp: Cecil Ryan JONES (b.9 Apr 1939-Salt lake City,Salt Lake,Utah;m.28 Jan 1965;d.22 Feb 1993-La Barge,L.Wyoming)
4. Crystal JONES (b.10 Dec 1965-Salt Lake City,Salt Lake,Utah)
sp: Jeffrey Darrel YOUNG (m.10 Dec 1988)
5. Alysen YOUNG (b.11 Sep 1989)
5. Brent Jeffrey YOUNG (b.20 Mar 1991)
5. Carol Ann YOUNG (b.14 Jul 1993)
5. Dorothy Marie YOUNG (b.4 Dec 1995)
5. Isaac Waid YOUNG (b.4 Sep 1997)
5. Naomi Jean YOUNG (b.4 Feb 2000-Omaha,,Nebraska)

Descendants of Franklin Hill HARRIS

5. Grace Crystal YOUNG (b.3 Nov 2001-Omaha,,Nebraska)

4. Shane Cecil JONES (b.27 Jan 1968-Kemmerer,Lincoln,Wyoming)

sp: Michelle RIGBY (b.12 Feb 1971-Pocatello,Bannock,Idaho;m.25 Apr 1992)

5. Cecil Shane JONES (b.22 Feb 1994-Payson,Utah,Utah)

5. Jessica Michelle JONES (b.19 May 1994-West Jordan,Salt Lake,Utah)

5. Jon Enoch JONES (b.22 Sep 1995)

5. Hyrum Fielding JONES (b.10 Mar 1997-Orem,Utah,Utah)

5. Joseph Michael JONES (b.15 Dec 2001-American Fork,Utah,Utah)

4. Chirelle JONES (b.28 Feb 1970-Salt Lake City,Salt Lake,Utah)

sp: Robert Vernon WEAVER (b.29 Aug 1968;m.5 Feb 1994)

5. McKenzie WEAVER (b.28 Feb 1995-Del Rio,Val Verde,Texas)

5. Kelsey Josephine WEAVER (b.27 Oct 1996-Fayetteville,,North Carolina)

5. Jenae Natanya WEAVER (b.2 Dec 1998-Wichita Falls,Wichita,Texas)

4. Mary Carol JONES (b.29 Apr 1972-Kemmerer,Lincoln,Wyoming)

sp: Andrew Joseph STEVENS (b.31 May 1969-Seattle,King,Washington;m.19 Jun 1993)

5. John Joseph STEVENS (b.29 Apr 1995-Beverly,,Massachusetts)

5. Willow Christine STEVENS (b.19 Sep 1998-Bethesda,,Maryland)

4. Mark Fielding JONES (b.17 Apr 1973-Salt Lake City,Salt Lake,Utah)

4. Thora Lisa JONES (b.13 Mar 1976-Salt Lake City,Salt Lake,Utah)

4. Cable Ryan JONES (b.5 Jun 1977-Kemmerer,Lincoln,Wyoming)

4. Ammon Hafen JONES (b.28 Oct 1980-Evanston,,Wyoming)

sp: Dawn Noel LUKINS (b.4 Dec 1980-,Utah,Utah;m.12 Jul 2002)

3. Stephen Gordon HAFEN (b.12 Jun 1942-Provo,Utah,Utah;d.24 Mar 1970-Elberta,Juab,Utah)

sp: Cindy ALLAN (b.26 Dec 1942-Salt Lake City,Salt Lake,Utah;m.12 Aug 1966)

4. Charles Allan HAFEN (b.21 Apr 1942-Rehobath,McKinley,New Mexico)

4. Sandra Anne HAFEN (b.23 Oct 1962-Gallup,,New Mexico)

sp: David Michael RICHARDS (b.2 Jun 1964-Mathuen,,Massachusetts;m.1 Jun 1991)

5. David Michael RICHARDS (b.2 May 1992-Ventura,,California)

5. Samantha Anne RICHARDS (b.24 Jan 1995-Orem,Utah,Utah)

5. Rachel Elizabeth RICHARDS (b.24 Nov 1999-Salt Lake City,Salt Lake,Utah)

4. Raymond Allan HAFEN (b.27 May 1967-Provo,Utah,Utah)

sp: Karylanne LINDQUIST (b.27 May 1968-Phoenix,Maricopa,Arizona)

4. Sarah Jane HAFEN (b.26 Feb 1970-Salt Lake City,Salt Lake,Utah)

sp: John Austin THOMAS (b.21 Apr 1968-Salt Lake City,Salt Lake,Utah;m.31 May 1991)

5. Nathan James THOMAS (b.7 Jan 1999-Logan,Cache,Utah)

3. Esther HAFEN (b.8 Mar 1944-Provo,Utah,Utah)

sp: Jerry Leon BLACKBURN (b.13 Sep 1946-Salina,Sevier,Utah;m.24 May 1968)

4. Paige BLACKBURN (b.21 Oct 1969-Provo,Utah,Utah)

Descendants of Franklin Hill HARRIS

sp: Kerry Kim COOK (b.23 Jul 1964-Salt Lake City,Salt Lake,Utah;m.6 Nov 1987)

5. Austin Charles COOK (b.11 Oct 1989-Gunnison,Sanpete,Utah)

5. Nelson Daniel COOK (b.28 May 1992-Gunnison,Sanpete,Utah)

5. Amber COOK (b.2 Mar 1994)

5. Riley Joseph COOK (b.16 Aug 1997-Gunnison,Sanpete,Utah)

4. Craig BLACKBURN (b.1 May 1971-Payson,Utah,Utah)

sp: Paula BEECROFT (b.1 Nov 1967-Showlow,Navajo,Arizona;m.2 Apr 1993)

4. Jennifer BLACKBURN (b.17 Jul 1972-Provo,Utah,Utah)

sp: Daryll Wynn FRANCO (b.20 Jun 1968-Holbrook,Navajo,Arizona;m.6 Aug 1999)

5. Leticia FRANCO (b.2 Aug 1995-Logan,Cache,Utah)

5. Justin Craig FRANCO (b.11 Jun 1997-Showlow,Navajo,Arizona)

4. Steven Heber BLACKBURN (b.24 Mar 1974-Provo,Utah,Utah)

sp: Trista Leslie WILLIS (b.9 May 1977-Ogden,Weber,Utah;m.10 Feb 1996)

5. Rachel Coy BLACKBURN (b.22 Nov 1998-Richfield,Sevier,Utah)

5. Hunter Steven BLACKBURN (b.15 Apr 2002-Salt Lake City,Salt Lake Utah)

4. Celeste BLACKBURN (b.18 Jan 1977-Provo,Utah,Utah)

sp: Gary Wayne HAMPTON (b.25 Mar 1970-St. George,Washington,Utah;m.13 Jul 1996)

5. Ashton Brette HAMPTON (b.1 Apr 1997-Salt lake City,Salt Lake,Utah)

5. Cambree Alyse HAMPTON (b.2 Jun 2001-Salt Lake City,Salt Lake Utah)

4. April BLACKBURN (b.28 Apr 1980-Gunnison,Sanpete,Utah)

sp: Tyler D. TORGERSON (b.26 Feb 1978-Payson,Utah,Utah;m.3 Oct 1998)

3. Margaret Ann HAFEN (b.9 Jan 1946-Provo,Utah,Utah)

sp: Ralph Dave RUPP (b.17 Jan 1945-Pocatello,Bannock,Idaho;m.12 Aug 1966)

4. Ralph Deven RUPP (b.18 Jan 1968-Pprovo,Utah,Utah;d.18 Mar 1968)

4. Joseph Earl RUPP (b.3 Mar 1969-Fort Hood,Bell,Texas)

sp: Jennifer Marie STEFFENSEN (b.8 Jun 1971;m.3 Dec 1991)

5. Devon RUPP (b.8 Jan 1993-Utah)

5. Joshua RUPP (b.27 Sep 1994-Florida)

5. Nathan Guiver RUPP (b.23 Jan 1999-Okinawa,Japan)

4. Andria RUPP (b.7 Mar 1971-Payson,Utah,Utah)

sp: Sidney Scott BODILY (b.2 Nov 1971;m.30 Dec 1994)

5. Tayton John BODILY (b.27 May 1993-Provo,Utah,Utah)

5. Damon Scott BODILY (b.7 Nov 1995-Provo,Utah,Utah)

5. Colton Wesley BODILY (b.2 Mar 1998-Brigham City,Box Elder,Utah)

5. Ethan Glenn BODILY (b.28 Oct 1999-Brigham City,Box Elder,Utah)

5. Moriah BODILY

4. Christy Elizabeh RUPP (b.26 Jan 1973-Provo,Utah,Utah)

4. Jason Knowles RUPP (b.7 Jun 1975-Memphis,,Tennessee)

Descendants of Franklin Hill HARRIS

sp: Rebecca Ann BERNHARDT (b.5 Apr 1978;m.14 Mar 1997)
5. Veronica Ann RUPP (b.2 Apr 1998)
5. Hafen Ralph RUPP (b.16 Sep 1999)
4. Jonathan RUPP (b.3 Apr 1978-Memphis,,Tennessee)
sp: Stacie LARSON (m.2001)
4. Emily RUPP (b.7 Mar 1980-Auora,Arapahoe)
sp: Nathan Rhett BEZZANT (b.18 Sep 1978;m.13 Nov 1999)
5. Izabeau Rose BEZZANT
5. Kezli BEZZANT
4. Lindsay RUPP (b.13 Apr 1982-Omaha,,Nebraska)
3. Mary HAFEN (b.4 Jul 1949-Provo,Utah,Utah)
sp: Erik TUTTLE (b.5 Jul 1947-Gunnison,Sanpete,Utah;m.3 Jun 1970)
4. Taina TUTTLE (b.15 Mar 1971-Payson,Utah,Utah)
sp: Kyle Joe REECE (b.11 Nov 1967-Salt Lake City,Salt Lake,Utah;m.28 Aug 1992)
5. Kylie Jo REECE (b.16 Feb 1994-Provo,Utah,Utah)
5. Zachary Ty REECE (b.29 Feb 1996-Provo,Utah,Utah)
5. Kaitlyn Ann REECE (b.9 Feb 1999-Orem,Utah,Utah)
5. Madison Mary REECE (b.29 Jun 2000-American Fork,Utah,Utah)
4. Gina Marie TUTTLE (b.16 Apr 1973-Provo,Utah,Utah)
4. Bret Hafen TUTTLE (b.19 Sep 1975-Provo,Utah,Utah)
sp: Sandra BROYLES (b.7 Jun 1976-Murray,Salt Lake,Utah;m.26 Jun 1999)
5. Austin Bret TUTTLE (b.15 Dec 2000-Orem,Utah,Utah)
4. Mandi TUTTLE (b.15 Aug 1978-Provo,Utah,Utah)
2. Carl Joseph HARRIS (b.27 Apr 1906-Roswell,Chaves,New Mexico;d.Nov 1982-Provo,Utah,Utah)
sp: Norma Mae BUTLER (b.2 Jun 1906-Salt Lake City,SLC,Utah;m.3 Oct 1932;d.5 Oct 1998-Provo,Utah,Utah)
3. Robert Edgar HARRIS (b.15 Mar 1933-Salt Lake City,Salt Lake County,Utah)
sp: Marilyn THORPE (b.2 Aug 1938-Springville,Utah,Utah;m.5 Feb 1957)
4. John Stuart HARRIS (b.29 Dec 1958-Provo,Utah,Utah)
sp: Laura MOSS (b.24 Jan 1959;m.19 Mar 1982)
5. Peter Christopher HARRIS (b.16 Sep 1983)
5. Andrew Jonathan HARRIS (b.7 Mar 1988)
5. Elyse Alexandria HARRIS (b.18 Feb 1990)
5. Michael Joshua HARRIS (b.12 Dec 1994)
4. Linn Roxanne HARRIS
sp: Luis Fernando (MARTINS DOS SANTOS) MARTIN (m.13 Aug 1982)
5. Ryan William (MARTINS DOS SANTOS) MARTIN (b.2 Apr 1983)
5. Natasha Alexandria (MARTINS DOS SANTOS) MARTIN (b.30 Mar 1987)
5. Tyler Jordan (MARTINS DOS SANTOS) MARTIN (b.1 Jun 1990)

5. Joshua Tanner (MARTINS DOS SANTOS) MARTIN (b.4 May 1993)
5. Noah Gabriel (MARTINS DOS SANTOS) MARTIN (b.13 May 1999)

4. Lisa Lorraine HARRIS (b.28 Feb 1962-Provo,Utah,Utah;d.3 Aug 1985-Provo,Utah,Utah)
sp: Keith Neil ALLRED (b.8 Sep 1958;m.4 Mar 1982)
5. Brett Neil ALLRED (b.5 Dec 1982)
5. Taylor Robert ALLRED (b.9 Mar 1984-Provo,Utah,Utah)

4. Caren Elise HARRIS (b.4 Jan 1964-Provo,Utah,Utah)

4. Nathan Robert HARRIS (b.8 Sep 1965-Provo,Utah,Utah)

4. Kirt Randall HARRIS (b.13 Nov 1967-Provo,Utah,Utah)
sp: Jeanette Lea KENNEDY (b.25 Sep 1966;m.28 Jan 1995)
5. Rachel Nicole HARRIS (b.6 Aug 1992)
5. Colton Randall HARRIS (b.30 Aug 1995)
5. Christian Scott HARRIS (b.10 Sep 1997)
5. Chandler Ryan HARRIS (b.22 Mar 1999)
5. Casey Robert James HARRIS (b.27 Jun 2000-Orem,Utah,Utah)

4. Sara Starr HARRIS (b.28 Nov 1969-Provo,Utah,Utah)
sp: Theodore James CAMERON (b.5 Mar 1967;m.2 Jan 1992)
5. Colby Theodore CAMERON (b.22 Jul 1995)
5. Shelby Starr CAMERON (b.17 Feb 1998)
5. Jesse Monroe CAMERON (b.12 Sep 2000-Santaquin,Utah,Utah)
5. Drew Parker CAMERON (b.12 Sep 2000-Santaquin,Utah,Utah)

4. Weston Thorpe HARRIS (b.14 Jul 1971-Provo,Utah,Utah)
sp: Gina Maria NESLEN (b.14 Aug 1971;m.6 May 1993)
5. Jacob Weston HARRIS (b.27 Oct 1995)
5. Brady Neslen HARRIS (b.10 Apr 2000-Provo,Utah,Utah)

3. Lowry Alan HARRIS (b.3 Jun 1934-Provo,Utah,Utah)
sp: Jean Ann SARDONI (b.7 Feb 1941-Grand Junction,Colorado;m.1 Jun 1960)

4. Steven Lowry HARRIS (b.30 May 1961-Provo,Utah,Utah)
sp: Heather BONHAM (b.9 Jul 1963;m.10 Jan 1989)
5. Madison HARRIS (b.6 Aug 1987)
5. Lauren HARRIS (b.11 Jan 1990-Utah,Utah)
5. Arik Steven HARRIS (b.19 Nov 1993)

4. Jenae HARRIS (b.12 Nov 1962-Provo,Utah,Utah)
sp: Tom Glen GREEN (b.14 Oct 1964-Provo,Utah,Utah;m.1 Aug 1991)
5. Kyle DURRANT (b.20 Aug 1982-Provo,Utah,Utah)
5. Kathryn Diane GREEN (b.11 Apr 2002-Salt Lake City,Salt Lake Utah)

4. Diane HARRIS (b.31 May 1964-Provo,Utah,Utah)

4. Julie HARRIS (b.14 Sep 1966)

sp: Kurt Alan DAVIS (b.31 Jul 1968-Charlottesville,Virginia)
5. Candace DAVIS (b.20 Nov 1992)
5. Caitlyn DAVIS (b.19 Dec 1993)
5. Spencer Coleman DAVIS (b.31 Aug 1998)
5. Lynzie Ilene DAVIS (b.10 Oct 2000-Salt Lake City,Salt Lake Utah)
4. Elizabeth HARRIS (b.17 Apr 1969-Davenport,Scott,Iowa)
sp: Philip Craig TIMOTHY (b.20 Sep 1970-Salt lake City,Salt Lake County,Utah;m.23 Jul 1993)
5. Breanne TIMOTHY (b.27 May 1994)
5. Jade TIMOTHY (b.13 Mar 1997)
5. Logan Lane TIMOTHY (b.10 Oct 2000-Vernal,Uintah,Utah)
4. Clark HARRIS (b.19 Oct 1971-Provo,Utah,Utah)
sp: Deidre Ann ROGERS (b.23 Jan 1974-Lake City,Florida)
5. Cameron Joseph HARRIS (b.8 Aug 1999)
4. Michael Sterling HARRIS (b.6 Dec 1974-Provo,Utah,Utah)
sp: Jody ADAMSON (b.12 Jan 1975)
5. Rylee Jo HARRIS (b.25 Jan 1994-Provo,Utah,Utah)
5. Mason Michael HARRIS (b.11 Sep 1996)
4. David Benjamin HARRIS (b.23 Jul 1976-Provo,Utah,Utah)
sp: Kristen LOWE (b.13 Dec 1980-Provo,Utah,Utah;m.10 Aug 2000)
5. Olivia Mercedes HARRIS (b.17 Aug 2001-Orem,Utah,Utah)
sp: Connie (m.1996)
3. Antoine Hill HARRIS (b.27 Sep 1936-Provo,Utah,Utah)
sp: Geneel MENDENHALL
4. Gregory Varden HARRIS (b.28 Jul 1955-Provo,Utah,Utah)
sp: Cindy LINDSTROM (b.26 Oct 1955-Lehi,Utah,Utah;m.21 Nov 1975)
5. Candise HARRIS (b.19 Sep 1976-American Fork,Utah,Utah)
5. Amber HARRIS (b.3 Feb 1978-American Fork,Utah,Utah)
sp: Tadd Jeremy LINDERMAN (m.27 Feb 1998)
5. Scott Gregory HARRIS (b.26 Feb 1980-American Fork,Utah,Utah)
5. Paul Gregory HARRIS (b.23 Nov 1981-American Fork,Utah,Utah)
4. Bradley Dean HARRIS (b.23 Sep 1956-Provo,Utah,Utah)
sp: Tracy Aldrich ANDERSON (b.2 Feb 1962-Rochester,Monroe,New York;m.21 Aug 1982)
5. Philip Wayne HARRIS (b.30 Aug 1983-Provo,Utah,Utah)
5. Rachel Sarah HARRIS (b.29 Jan 1985-Salt Lake City,Salt Lake,Utah)
5. Matthew Bradley HARRIS (b.6 Sep 1987-Salt Lake City,Salt Lake,Utah)
5. Elizabeth Helen HARRIS (b.26 Mar 1991-Salt Lake City,Salt Lake Utah)
sp: Barbara BARNETT (b.15 May 1943-Spanish Fork,Utah,Utah;m.10 Aug 1966)
4. Kristin HARRIS (b.5 Feb 1970-Provo,Utah,Utah)

sp: Robert Lynn GRIFFIN (b.5 Mar 1967-Provo,Utah,Utah;m.27 Jun 1990)

5. Tyson Robert GRIFFIN (b.14 Feb 1992-Orem,Utah,Utah)

5. Joshua Hill GRIFFIN (b.8 Sep 1993-Provo,Utah,Utah)

5. Zachary Spencer GRIFFIN (b.3 Dec 1996-Provo,Utah,Utah)

5. Lauren Elizabeth GRIFFIN (b.5 May 1999-Payson,Utah,Utah)

4. Catherine HARRIS (b.10 Oct 1971-Mesa,Maricopa,Arizona)

sp: Michael Douglas GRIFFIN (b.17 Sep 1968-Provo,Utah,Utah;m.24 Apr 1991)

5. Nicholas Michael GRIFFIN (b.26 Apr 1993-Orem,Utah,Utah)

5. Whitney GRIFFIN (b.15 Feb 1996-Orem,Utah,Utah)

5. Brandon Antoine GRIFFIN (b.25 Aug 1998)

4. Melanie HARRIS (b.30 Sep 1974-Provo,Utah,Utah)

sp: Chad Edward CHRISTENSEN (b.20 Oct 1976;m.2001)

4. Allison HARRIS (b.29 May 1977-Provo,Utah,Utah)

sp: Ryan FALKNER (b.25 Nov 1975)

5. Taylor Alexis FALKNER (b.9 Jan 1999-Orem,Utah,Utah)

4. Elizabeth HARRIS (b.27 May 1979-Provo,Utah,Utah)

sp: Brian Robert CAMBERLANGO (b.28 Oct 1978;m.2000)

4. Emily HARRIS (b.17 Sep 1981-Provo,Utah,Utah)

2. Lenora HARRIS (b.13 Nov 1909-Salt Lake City,Salt Lake,UT;d.15 Oct 1976-Salt Lake City,Salt Lake,Utah)

sp: John Joseph RANDALL (m.16 Nov 1930)

sp: Enos Lional BOST

Descendants of Lucy Smith HARRIS

1. Lucy Smith HARRIS (b.10 Mar 1870-Provo,Utah,Utah;d.25 Jul 1903-Mammoth,Utah)

sp: Jonathan (John) SIMMONS (b.30 Sep 1867-Salem,Utah,Utah;m.15 Jun 1898;d.1916-Pocatello,Bannock,Idaho)

2. Edna Mae SIMMONS (b.1 Apr 1899-Robinson,Juab,Utah;d.15 May 1986-American Fork,Utah,Utah)

sp: Vivian Clyde SAFFORD (b.21 May 1896-Meadow,Millard,Utah;m.15 May 1918;d.8 Feb 1919-Provo,Utah,Utah)

3. Virginia SAFFORD (b.14 Feb 1919-Provo,Utah,Utah;d.12 Aug 1998-Orem,Utah,Utah)

sp: Dean Isaac NUTTALL (b.3 Sep 1916-Salem,Utah,Utah;m.21 Jun 1939;d.28 Dec 1998-Orem,Utah,Utah)

4. David Dean NUTTALL (b.31 Aug 1940-Provo,Utah,Utah;d.29 Jun 1987-Salt Lake City,Salt Lake,Utah)

sp: Jessie Dee RIPPLE (b.18 Sep 1939-Provo,Utah,Utah;m.9 Sep 1960)

5. Brian David NUTTALL (b.23 Dec 1965-Provo,Utah,Utah)

sp: Jerlynne OLSON (m.21 May 1994)

5. Tracy Glen NUTTALL (b.20 Aug 1967-Provo,Utah,Utah)

5. Teri Lynn NUTTALL (b.20 Aug 1967-Provo,Utah,Utah)

sp: Darin WILSON (m.3 Sep 1999)

4. Robert Kent NUTTALL (b.8 Jan 1942-Provo,Utah,Utah)

sp: Ruth Ann SMITH

5. Robert B. NUTTALL (b.13 Feb 1963-California;d.14 Feb 1963)

sp: Coni STEELE (m.20 Jan 1965)

5. Patti NUTTALL (b.22 Sep 1966-Provo,Utah,Utah)

sp: Mary Lou O'HALLORON (b.11 Feb 1946;m.11 Feb 1972)

5. Jeanne NUTTALL (b.4 Oct 1965)

5. Bridget NUTTALL (b.19 Jul 1967)

5. Mary Kaye NUTTALL

sp: Pat SMITH (m.10 Sep)

4. James Craig NUTTALL (b.4 Sep 1945-Provo,Utah,Utah;d.9 May 1989-Antioch,,California)

sp: Barbara Jean GONZALES (b.17 May 1947;m.22 Dec 1973)

4. Jay Brent NUTTALL (b.7 Jul 1949-Provo,Utah,Utah)

sp: Susan ADAMS (b.19 Jun 1952;m.17 Mar 1973)

5. Christina Lynne NUTTALL (b.9 Oct 1971-Provo,Utah,Utah)

5. Dustin Dean NUTTALL (b.3 Apr 1996-Salt Lake City,Salt Lake,Utah)

sp: Jaylene HAMLIN (m.26 Sep 1987)

4. Richard Lewis NUTTALL (b.4 Jul 1954-Provo,Utah,Utah)

sp: Connie Jean LAST (b.31 Jan 1954-Gunnison,Sanpete,Utah;m.22 Oct 1975)

5. Lewis Richard NUTTALL (b.15 Aug 1976-Provo,Utah,Utah)

sp: Florence Ilene MCLAY (b.1 Nov 1977-Provo,Utah,Utah;m.2 Jan 1998)

6. Zachary Lewis NUTTALL

6. Kylie NUTTALL (b.6 Apr 2001)

5. Dee George NUTTALL (b.25 Oct 1978-Provo,Utah,Utah)

5. Todd Michael NUTTALL (b.13 Feb 1981-Provo,Utah,Utah)

Descendants of Lucy Smith HARRIS

5. Aubree NUTTALL (b.30 Jun 1984)

sp: Leon Albert HEDQUIST (b.24 Dec 1898-Provo,Utah,Utah;m.28 Jun 1921)

3. Carol Elaine HEDQUIST (b.12 Apr 1922-Provo,Utah,Utah)

sp: Milton Rencher NELSON (b.15 Sep 1922-St. George,Washington,Utah;m.4 Mar 1943)

4. Mary Carol NELSON (b.7 Jan 1947-Provo,Utah,Utah)

sp: Dan Edwin BIRCH (b.13 Jan 1945-Rexburg,Madison,Idaho;m.8 Aug 1969)

5. Danielle BIRCH (b.4 Dec 1970-Provo,Utah,Utah)

5. Chantelle Julie BIRCH (b.11 Jul 1976-Normal,McLean,Illinois)

4. Patrice NELSON (b.3 Jul 1950-St. George,Washington,Utah)

sp: Lorin Nephi FLEMING (b.14 Jun 1948-Provo,Utah,Utah;m.24 Mar 1972)

5. Scott Nelson FLEMING (b.25 Jan 1974-Provo,Utah,Utah;d.26 Aug 1976-Reno,Washoe,Nevada)

5. Jeremy Lorin FLEMING (b.4 Mar 1976-Reno,Washoe,Nevada)

5. Jeffrey Paul FLEMING (b.16 Feb 1978-Reno,Washoe,Nevada)

5. Brett A. FLEMING

5. Tiffany FLEMING

3. Oralyn HEDQUIST (b.28 Oct 1923-Provo,Utah,Utah)

sp: George USHER (b.16 Jul 1921-Kenosha,Kenosha,Wisconsin;m.21 Jan 1943;d.10 Apr 1978-San Diego,SD,California)

4. Peggy Lynn USHER (b.28 Dec 1945-San Diego,San Diego,California)

sp: Larry Wayne PHILLIPS (b.28 Mar 1943-Lehi,Utah,Utah;m.30 Dec 1965)

5. Gina-marie PHILLIPS (b.16 Aug 1965-La Mesa,San Diego,California)

5. Christie Ann PHILLIPS (b.24 Jun 1967-Provo,Utah,Utah)

5. Natalie PHILLIPS (b.26 Nov 1969-American Fork,Utah,Utah)

sp: Cass Noel PECK (b.15 Feb 1969-Pocatello,,Idaho;m.3 Jun 1988)

6. Sterling Cass PECK (b.3 May 1989-Salt Lake City,Salt Lake,Utah)

sp: James L. NIELSON

sp: Gordon SMITH

4. George A. USHER (b.7 Sep 1947-San Diego,San Diego,California)

sp: Peggy L PITTMAN (b.31 Oct 1952-Provo,Utah,Utah;m.5 Oct 1972)

5. Kelli Ann USHER (b.8 Mar 1974-Provo,Utah,Utah)

5. Kim Raelyn USHER (b.31 Jan 1976-Provo,Utah,Utah)

5. Dru Robert USHER (b.9 Dec 1978-Provo,Utah,Utah)

5. Darin Michael USHER (b.18 Mar 1981-Provo,Utah,Utah)

5. Makenzie Paige USHER (b.22 Aug 1984-Provo,Utah,Utah)

4. Diane Elizabeth USHER (b.31 Aug 1951-San Diego,San Diego,California)

sp: Vincent Dale CROTTS (b.9 Apr 1948-Las Cruces,Dona Ana,New Mexico;m.3 Feb 1972)

5. Brandon Dale CROTTS (b.17 Oct 1972-American Fork,Utah,Utah)

sp: Gina Lynn PHILLIPS (b.3 Jun 1980-American Fork,Utah,Utah)

5. Ryan David CROTTS (b.8 Oct 1974-Provo,Utah,Utah)

Descendants of Lucy Smith HARRIS

5. Libby Ann CROTTS (b.25 Nov 1976-Provo,Utah,Utah)
sp: Travis Allen HANCOCK (b.11 Aug 1971-Payson,Utah,Utah;m.5 Dec 2000)
6. Jace Travis HANCOCK (b.1 Mar 2001-Provo,Utah,Utah)
6. Kaden Vince HANCOCK (b.1 Mar 2001-Provo,Utah,Utah)
5. Trent Aaron CROTTS (b.18 Jul 1981-American Fork,Utah,Utah)
sp: Sherwin Robert ALLRED (b.13 Aug 1916-Lehi,Utah,Utah;m.25 Dec 1954)
4. Robert ALLRED (b.12 Jul 1957-Provo,Utah,Utah)
sp: Cindy C. (b.28 Aug 1959;m.27 Aug 1983)
5. Alex Robert ALLRED (b.13 Mar 1986)
5. Allison ALLRED (b.9 Jul 1989)
5. McKay Sherwin ALLRED (b.1 Apr 1995)
5. Andra ALLRED (b.Jun 1997)
4. Sherlyn ALLRED (b.12 Jul 1957-Provo,Utah,Utah)
4. Shane Beck ALLRED (b.19 Aug 1961-Lehi,Utah,Utah)
sp: Linda REDMOND (b.6 Jan 1963;m.1983)
5. Colby Shane ALLRED (b.1 Sep 1983-American Fork,Utah,Utah)
sp: Lauretta Dawn SMITH (b.6 Jan 1960-Mesa,Maricopa,Arizona)
3. Edna Mae HEDQUIST (b.23 Nov 1924-Provo,Utah,Utah)
sp: Allen Wynn RIDGE (b.28 Sep 1924-Provo,Utah,Utah;m.20 Aug 1943)
4. Kaye Lynn RIDGE (b.28 Jul 1944-Provo,Utah,Utah)
sp: Carl David PETERSON (b.14 Oct 1943-El Paso,El Paso,Texas;m.30 Jul 1970)
5. Cecily Ann PETERSON (b.6 Jun 1975-Salt Lake City,Salt Lake,Utah)
sp: Joseph Patrick KEATING (b.10 Sep 1975-Sacramento,Sacramento,California;m.14 Mar 1995)
6. Deidre Francis KEATING (b.22 Mar 1995-Carmichael,El Dorado,California)
5. Colleen May PETERSON (b.10 Dec 1979-Colville,Stevens,Washington)
4. Robin Wynn RIDGE (b.24 May 1948-Provo,Utah,Utah)
sp: Kathleen LEAVITT (b.19 Apr 1948-Indianapolis,Marion,Indiana;m.11 Jun 1970)
5. Shannon April RIDGE (b.6 Apr 1971-Fort Ord,Montery,California)
sp: Denis Keith DIXON (b.1 Sep 1962-Brigham City,Box Elder,Utah;m.29 Jan 1993)
6. Jarom Wynn DIXON (b.23 Aug 1997-Brigham City,Box Elder,Utah)
6. Kareste Kathleen DIXON (b.19 Mar 1999-Brigham City,Box Elder,Utah)
5. Laurel Ann RIDGE (b.5 Apr 1972-Andrews AFB,Prince Georges,Maryland)
sp: Blake ANDERSON (b.29 May 1970-Bountiful,Davis,Utah;m.14 Aug 1993)
6. Devin Charles ANDERSON (b.25 Aug 1994-Murray,Salt Lake,Utah)
6. Cassidy Cherie ANDERSON (b.20 Mar 1996-Murray,Salt Lake,Utah)
6. Jarrett Clark ANDERSON (b.21 Jul 1997-Murray,Salt Lake,Utah)
6. Mallory Coray ANDERSON (b.29 Feb 2000-Murray,Salt Lake,Utah)
5. Tawna Marie RIDGE (b.15 Oct 1974-Logan,Cache,Utah)

Descendants of Lucy Smith HARRIS

sp: Joey KUNI (b.25 Apr 1964-Laie,Hawaii;m.16 May 1997)

5. Curtis Robin RIDGE (b.8 Jun 1977-Logan,Cache,Utah)

sp: Stephanie BALLS (b.24 Oct 1974-Provo,Utah,Utah;m.17 Dec 1999)

5. Tamara Dawn RIDGE (b.2 Dec 1978-Portland,Multnoma,Oregon)

sp: Colby FREEZE (b.19 Aug 1977-Brigham City,Box Elder,Utah;m.28 May 1999)

6. Kaetlyn FREEZE (b.28 Sep 1999-Brigham City,Box Elder,Utah)

5. Amme Beth RIDGE (b.8 Feb 1981-Brigham City,Box Elder,Utah)

sp: Scott Carlton JENKINS (b.9 Mar 1979-Provo,Utah,Utah;m.8 Sep 2000)

5. Kaley Celeste RIDGE (b.11 Oct 1985-Brigham City,Box Elder,Utah)

4. Rosemary RIDGE (b.10 Jun 1949-Provo,Utah,Utah)

sp: William Brent PALMER (b.1 Oct 1946-Idaho Falls,Bonneville,Idaho;m.5 Sep 1969)

5. Kellie PALMER (b.17 Jan 1971-Provo,Utah,Utah)

sp: Mark Wesley SUNDAY (b.18 Jan 1971-Century,Florida;m.26 Apr 1991)

6. Olivia SUNDAY (b.9 Dec 1995-Davenport,Iowa)

5. Kimberly PALMER (b.23 Apr 1972-Provo,Utah,Utah)

sp: Jesus Robinson GRACIA (b.7 May 1970-Tucson,Pima,Arizona;m.3 Aug 1991)

6. Kalere Danielle GARCIA (b.11 May 1993-Rexburg,Madison,Idaho)

6. Andrew Allen GRACIA (b.21 Jul 1995-Tucson,Pima,Arizona)

sp: Gary Lyn ADAMSON (m.24 Sep 1999)

5. Angalee PALMER (b.7 Jul 1974-Idaho Falls,Bonneville,Utah)

sp: Ronald Kenneth RUSSELL (b.4 Oct 1971-Cardston,Alberta,Canada;m.19 Feb 1994)

6. MacKenzie Mary RUSSELL (b.19 Jan 1995-Rexburg,Madison,Idaho)

6. Emily Jade RUSSELL (b.23 Oct 1998-Cardston,Alberta,Canada)

5. Ryan William PALMER (b.22 Mar 1978-Idaho Falls,Bonneville,Idaho)

sp: Michelle ROSALES (b.17 May 1973;m.12 Aug 2000)

5. Ashley PALMER (b.4 Jul 1981-Idaho Falls,Bonneville,Idaho)

5. Derrick Brent PALMER (b.9 Jul 1992-Idaho Falls,Bonneville,Idaho)

4. Martha Ann RIDGE (b.9 Jun 1953-Provo,Utah,Utah)

sp: Lowell Richard HARDY (b.6 May 1953-Ann Arbor,Washtenaw,Michigan;m.27 Dec 1974)

5. Scott Richard HARDY (b.9 Apr 1977-American Fork,Utah,Utah)

sp: Melinda LOCHHEAD (b.18 Jun 1980-Salt Lake City,Salt Lake,Utah;m.30 Jul 1999)

5. Heather Marie HARDY (b.24 Jun 1978-American Fork,Utah,Utah)

sp: Kurt Whiting WOOLLEY (b.15 May 1977-Ojai,Ventura,California;m.21 Aug 1998)

6. Spencer Kurt WOOLLEY (b.19 Oct 2001-American Fork,Utah,Utah)

5. Robert Lowell HARDY (b.1 Aug 1980-Murray,Salt Lake,Utah)

5. Alyson Suzanne HARDY (b.23 Feb 1982-Sandy,Salt Lake,Utah)

5. Michelle Ruth HARDY (b.18 Sep 1984-Sandy,Salt Lake,Utah)

5. Todd Allan HARDY (b.23 Jun 1998-Sandy,Salt Lake,Utah)

Descendants of Lucy Smith HARRIS

4. Andrea Lee RIDGE (b.12 May 1959-Provo,Utah,Utah)
sp: James Ryan SHOELL (b.9 May 1957-Provo,Utah,Utah;m.2 Feb 1979)
5. Teresa Ann SHOELL (b.12 Dec 1979-Provo,Utah,Utah)
5. Rebecca Lee SHOELL (b.29 Sep 1982-Provo,Utah,Utah)
5. Jaime Lynn SHOELL (b.8 Mar 1985-Provo,Utah,Utah)

2. John Arthur SIMMONS (b.17 Dec 1900-Eureka,Juab,Utah;d.30 Oct 1961-Provo,Utah,Utah)
sp: Blanche DAYTON (b.25 Oct 1897-Heber City,Wasatch,Utah;m.6 Mar 1923)
3. LaMonte Arthur SIMMONS (b.10 Dec 1923-Provo,Utah,Utah)
sp: Louise La Retta DAVIS (b.24 Dec 1922-Spanish Fork,Utah,Utah)
4. Vaughn LaMonte SIMMONS (b.1 Jun 1942)
4. Sherrie SIMMONS (b.5 May 1944)
sp: Veda Wynona JENSEN (m.7 Mar 1952)
4. Stephen SIMMONS (b.8 Mar 1953)
4. Michael SIMMONS (b.16 Mar 1959)
3. Colleen SIMMONS (b.28 Sep 1928-Provo,Utah,Utah;d.1978-St. George,Washington,Utah)
sp: Ernest James MAY (b.25 Oct 1921-Las Vegas,Clark,Nevada;m.25 Dec 1946)
4. Ernest Jesse MAY (b.8 Apr 1948-St. George,Washington,Utah;d.1974)
sp: Arla ANDERSON
5. Richard MAY
5. Deana MAY
4. Jody Gale MAY (b.31 Mar 1951-St. George,Washington,Utah)
sp: Lanice HUMPHERIES (b.18 Jun 1956-St. George,Washington,Utah;m.23 Dec 1974)
5. Shawn Gale MAY
5. Tyler Jody MAY
5. Jason Ernest MAY
5. Susan MAY
4. Lanny Todd MAY (b.10 Nov 1953-St. George,Washington,Utah)
sp: Charlotte Ann WILLIAMS (m.29 Jun 1973)
5. Amanda Anne MAY (b.8 Sep 1974-St. George,Washington,Utah)
sp: Josh WARBURTON
6. Sky WARBURTON (b.10 Jun 1996)
5. Marissa Charlotte MAY (b.15 Jun 1977-St. George,Washington,Utah)
5. Julia Colleen MAY (b.13 Jun 1979-St. George,Washington,Utah)
5. Gabriel Todd MAY (b.8 May 1983-St. George,Washington,Utah)
4. Wendy MAY (b.1 Sep 1956-St. George,Washington,Utah)
sp: Brant Kelly ADAMS (m.9 Mar 1976)
5. Brant Kade ADAMS (b.17 Aug 1977)
5. Ryan Kasey ADAMS (b.6 Dec 1978-St. George,Washington,Utah)

Descendants of Lucy Smith HARRIS

5. Dylan Kody ADAMS (b.30 Aug 1982-St. George,Washington,Utah)

5. Jessica ADAMS (b.13 Apr 1985-St. George,Washington,Utah)

5. Clayton Kyle ADAMS (b.23 Sep 1990-St. George,Washington,Utah)

4. Robin Dayton MAY (b.18 Sep 1957-St. George,Washington,Utah)

sp: Stephanie

5. Dayton MAY

4. Jan Wyatt MAY (b.14 Jul 1959-St. George,Washington,Utah)

sp: Gail FAUCETT (m.13 Nov 1983)

2. Lucy SIMMONS (b.25 Jul 1903-Mammoth,Utah;d.25 Jul 1903-Mammoth,Utah)

Descendants of John Fielding HARRIS

1. John Fielding HARRIS (b.28 Jun 1872-Provo,Utah,Utah;d.28 Nov 1946-Salt Lake City,Salt Lake,Utah)

sp: Lydia Ann BOYLE (b.11 Aug 1876-Santaquin,Utah,Utah;m.9 Jun 1897;d.5 Mar 1941-San Bernardino,SB,California)

2. LaVern HARRIS (b.13 Nov 1898-Eureka,Juab,UT;d.16 Nov 1898-Eureka,Juab,UT)

2. John Clifford HARRIS (b.5 Feb 1900-Eureka,Juab,Utah;d.15 Sep 1949-San Bernardino,San Bernardino,California)

sp: Thora May WRIGHT (b.10 Oct 1904-Kemmerer,Wyoming;m.23 May 1923;d.21 Feb 1997-Valencia,California)

3. Gordon C HARRIS (b.17 Apr 1924-Payson,Utah,Utah)

sp: Eunice PARRY (d.10 Feb 1998)

4. David Gordon HARRIS

sp: Karel Lyn BEAZER

5. Jeffrey David HARRIS

5. Amy HARRIS

5. Rebecca HARRIS

5. Debra HARRIS

4. Cathryn HARRIS

sp: Gary Albert TOMSIK

5. Robert Aaron TOMSIK

5. Kathryn TOMSIK

5. Jeremy Paul TOMSIK

5. Michael Gary TOMSIK

5. Anne TOMSIK

5. Sarah TOMSIK

4. Douglas Gordon HARRIS

sp: Gayle TURLEY

5. Douglas Gordon HARRIS

5. Heather HARRIS

5. Jayson David HARRIS

4. Paul Harmon HARRIS

sp: Kelli Jean MAJORS

5. Brooke HARRIS (b.7 Jun 1981)

sp: Richard B. COLES (b.12 Aug 1976;m.21 Aug 2000)

4. John Wright HARRIS (b.19 Sep 1947-Manti,Sanpete,Utah)

sp: Yvonne MONSON PARRY (m.Jan 1999)

3. Norma HARRIS (b.28 Jun 1925-Payson,Utah,Utah)

sp: John R WARD (b.23 Nov 1923-Salt Lake City,Salt Lake,Utah;m.5 Nov 1948)

4. John Harris WARD (b.4 Dec 1950-Salt Lake City,Salt Lake,Utah)

sp: Constance Darlene WOERNER (m.13 Aug 1983)

5. John Jeffrey WARD (b.5 Jan 1991-Salt Lake City,Salt Lake,Utah)

5. Katherine Darlene WARD (b.5 Jan 1991-Salt Lake City,Salt Lake,Utah)

Descendants of John Fielding HARRIS

4. Pamela Lyn WARD (b.14 Jun 1952-Salt Lake City,Salt Lake,Utah)
sp: Lane Facer PROCTOR (b.19 Sep 1949;m.21 Jan 1983)
5. Stephanie Lyn PROCTOR (b.30 Sep 1974)
5. Stacy Lee PROCTOR (b.10 Aug 1976)
5. Amber Lee PROCTOR
4. Robert Scott WARD (b.17 Dec 1955-Salt Lake City,Salt Lake,Utah)
sp: Diane MCVEY (m.19 Dec 1983)
5. Kristin Anne WARD (b.12 Jul 1990-Salt Lake City,Salt Lake,Utah)
5. Sarah WARD (b.5 Jun 1992-Salt Lake City,Salt Lake,Utah)
5. Mary Clara WARD (b.6 Dec 2000-Salt Lake City,Salt Lake,Utah)
4. James Alan WARD (b.15 Nov 1964-Salt Lake City,Salt Lake,Utah)
sp: Laura FAUL (m.1 Dec 1990)
5. Logan Cavitt WARD (b.24 Jun 1991-Oregon)
5. Aspen Brook WARD (b.17 Aug 1992-Oregon)
3. Donald C HARRIS
sp: Lora Lee FAULK
4. Debra Lynn HARRIS
sp: James Randall ANDERSON
4. Donald Clifford HARRIS
4. Janie HARRIS
4. Stephen Bert HARRIS
3. Charles Wright (Chuck) HARRIS (b.26 Sep 1931-Salt Lake City,Salt Lake,Utah)
sp: Aldora Kalehua KAUIHOU (b.15 Jun 1933-Honolulu,Oahu,Hawaii;m.3 Aug 1955)
4. Clifford Charles (Cliff) HARRIS (b.14 Feb 1957-Provo,Utah,Utah)
sp: Roberta Jean THERKILDSEN (b.26 Jan 1957-Joliet,Cook. Illinois;m.31 Jul 1979)
5. Thomas Kamman HARRIS (b.9 Nov 1980-Bountiful,Davis,Utah)
5. Emily Ann HARRIS (b.4 Aug 1983-Bountiful,Davis,Utah)
5. Adam Clifford HARRIS (b.8 Mar 1985-Bountiful,Davis,Utah)
5. Robert Tate HARRIS (b.14 Sep 1989-St. George,Washington,Utah)
4. Clint Kauihou HARRIS (b.26 Nov 1958-San Bernardino,San Bernardino,California)
sp: Laura Marie MCCREARY (b.15 Nov 1962-Titusville,,Florida;m.14 Jul 1982)
5. Wayne Kauihou HARRIS (b.18 Mar 1985-St. George,Washington,Utah;d.18 Mar 1985-St. George,Washington,Utah)
5. Nathan Koakamalani HARRIS (b.7 Jul 1987-St. George,Washington,Utah)
5. Jacob Aliikeawe HARRIS (b.23 Aug 1990-Salt Lake City,Salt Lake,Utah)
5. Maia Naniloa HARRIS (b.11 Oct 1995-Salt Lake City,Salt Lake,Utah)
4. Joel Kaui HARRIS (b.16 Sep 1960-San Bernardino,San Bernardino,California)
sp: Julie Ann KING (b.27 Jan 1961-Twin Falls,Twin Falls,Idaho;m.24 Aug 1982)
5. Jordan Leilani HARRIS (b.17 Mar 1989-Salt Lake City,Salt Lake,Utah)

Descendants of John Fielding HARRIS

5. Jace Ioela HARRIS (b.2 May 1992-Salt Lake City,Salt Lake,Utah)

4. Wayne Kawika HARRIS (b.14 Feb 1962-San Bernardino,San Bernardino,California)

sp: Kristine REES (b.6 Apr 1966-Las Vegas,Clark,Nevada;m.10 Jan 1986)

5. Payton Kawika HARRIS (b.26 Feb 1991-St. George,Washington,Utah)

5. Porter Keoni HARRIS (b.12 Aug 1993-St. George,Washington,Utah)

5. Paige Kanani HARRIS (b.4 Feb 1996-St. George,Washington,Utah)

5. Presslee Kalei HARRIS (b.15 Sep 2000-St. George,Washington,Utah)

4. Ross Lono HARRIS (b.8 Oct 1964-San Bernardino,San Bernardino,California)

sp: Alecia Valeen STOKES (b.19 Sep 1968-Salt Lake City,Salt Lake,Utah;m.10 Jun 1988)

5. Parker Lono HARRIS (b.7 Mar 1992-Bountiful,Davis,Utah)

5. Ammon Hoike HARRIS (b.28 Dec 1994-Bountiful,Davis,Utah)

5. Maile Kalchua HARRIS (b.13 May 1997-Kaysville,Davis,Utah)

5. Jarem Iokepa HARRIS (b.11 Jun 1999-Kaysville,Davis,Utah)

4. Leilani HARRIS (b.8 Dec 1969-San Bernardino,San Bernardino,California)

sp: Brian David CLEGG (b.3 Dec 1970-West Jordan,Salt Lake,Utah;m.26 Sep 1992)

5. Brandon Kawikakiakahi CLEGG (b.16 Sep 1999-West Jordan,Salt Lake,Utah)

2. Velma HARRIS (b.17 Nov 1902-Eureka,Juab,UT;d.8 Feb 1967-Fallbrook,San Diego,California)

sp: Linden Woodruff PETERSON (b.31 Aug 1898-Fairview,Sanpete,Utah;m.11 Jun 1924;d.20 Jan 1968-Fallbrook,S.California)

3. Lenon PETERSON (b.1 Oct 1925-Fairview,Sanpete,Utah)

sp: Elroy BEZZANT (b.3 Oct 1923-American Fork,Utah,Utah;m.14 Aug 1946;d.22 Sep 2000-Fallbrook,California)

4. Linda BEZZANT (b.5 Dec 1948-American Fork,Utah,Utah)

sp: Gordon Lee MILLER (b.1 Aug 1940-Santa Barbara,Santa Barbara,California;m.12 May 1973)

5. Jolie MILLER (b.25 Jun 1981-Fallbrook,San Diego,California)

4. Alene BEZZANT (b.19 Nov 1950-Fallbrook,San Diego,California)

sp: Arie Nicholas Jr DEJONG (b.10 Apr 1948-Artesia,Los Angeles,California;m.21 Jun 1968)

sp: Mark Anthony LANGSTON (m.8 Apr 1995)

sp: William Floyd AHREND (b.16 Feb 1945-East Orange,Essex,New Jersey;m.4 Jul 1972)

5. William Travis AHREND (b.17 Aug 1973-Escondido,San Diego,California)

sp: Jennifer Ann THELEN (b.1 Apr 1978-Billings,Yellowstone,Montana;m.18 Apr 1998)

6. Kaylee Ann AHREND (b.24 Dec 1999-Fallbrook,San Diego,California)

5. Shelby Noelle AHREND (b.18 Dec 1977-Escondido,San Diego,California)

sp: Dustin R. HOUSKEEPER (b.30 Jan 1977-Vernal,Uintah,Utah;m.12 Jun 1999)

5. Jesse Decker AHREND (b.27 Dec 1979-Fallbrook,San Diego,California)

4. Mark Fredrick BEZZANT (b.15 Sep 1952-Fallbrook,San Diego,California)

sp: Gail Eileen FRIEDEL (b.11 Mar 1954-Huntington Park,Los Angeles,California;m.19 May 1973)

5. Shane Michael BEZZANT (b.11 Jan 1974-Fallbrook,San Diego,California)

sp: Julie BEUTLER (b.21 Sep 1977-Ogden,Weber,Utah;m.2 Nov 1996)

6. Noah Shane BEZZANT (b.7 Dec 1999-Arlington,Fairfax. Virginia)

Descendants of John Fielding HARRIS

5. Jared Mark BEZZANT (b.20 Jan 1976-Fallbrook,San Diego,California)
5. Tara Lenon BEZZANT (b.18 May 1978-Portland,Multnomah,Oregon)
5. Scott Richard BEZZANT (b.20 Sep 1980-Portland,Multnomah,Oregon)
sp: Nancy STEPHENS
sp: Nancy STEVENS (b.19 Nov 1954-North Bend,Deschutes,Oregon;m.20 Mar 1982)
5. Samuel Robert BEZZANT (b.16 Jun 1985-Milwaukie,Clackamas,Oregon)
5. Rachel Ann BEZZANT (b.25 Apr 1988-Milwaukie,Clackamas,Oregon)
4. Eden Louise BEZZANT (b.23 Oct 1954-Fallbrook,San Diego,California)
sp: UNMARRIED
5. Jason Christopher BEZZANT (b.11 Sep 1973-Oceanside,San Diego,California)
5. Cole Ryan BEZZANT (b.15 Oct 1989-Oceanside,San Diego,California)
5. Cara Lenon BEZZANT (b.13 May 1994-Oceanside,San Diego,California)
4. John Elroy BEZZANT (b.2 Sep 1962-Fallbrook,San Diego,California)
sp: Sheri MAYNES (b.19 Aug 1966-Brooks,Alberta,Canada;m.13 Mar 1986)
5. Matthew Linden BEZZANT (b.29 Dec 1987-Dallas,Dallas,Texas)
5. Alexander Michael BEZZANT (b.24 Oct 1989-Dallas,Dallas,Texas)
5. Megan Ann BEZZANT (b.4 Sep 1991-Texas)
5. Lauren Elizabeth BEZZANT (b.8 Nov 1994-Corona,Riverside,California)
5. Brian John BEZZANT (b.31 Dec 1996-Corona,Riverside,California)
5. Joshua Mark BEZZANT (b.17 Sep 1998-Corona,Riverside,California)
5. Lisa Michelle BEZZANT (b.7 Feb 2001-Corona,Riverside,California)
3. Neola PETERSON (b.15 Oct 1930-Payson,Utah,Utah)
sp: Dale Bright MILES (b.9 Jan 1927-Lewiston,Cache,Utah;m.19 Dec 1952)
4. Lanell MILES (b.7 May 1954-San Luis Obispo,San Luis Obispo,California)
sp: Kerry Kurt REEDER (b.5 Sep 1948-Glendale,Los Angeles,California)
5. Franz Andreas REEDER (b.16 Oct 1978-San Diego,San Diego,California;d.16 Oct 1978-San Diego,SD,California)
5. Kyle Fred REEDER (b.10 Oct 1979-San Diego,San Diego,California)
5. Kohleen REEDER (b.25 Jun 1982-San Diego,San Diego,California)
5. Kurt Miles REEDER (b.25 Dec 1984-San Diego,San Diego,California)
5. Kasey Dale REEDER (b.20 Jan 1987-Provo,Utah,Utah)
4. Blake Linden MILES (b.1 Nov 1955-Oakland,Alameda,California)
sp: Susan Deborah LAYNE (b.12 Sep 1957-Portland,M,Oregon;m.15 Nov 1979;d.28 Jan 1986-San Diego,S,California)
5. Jordan Layne MILES (b.21 Oct 1983-El Centro,Imperial,California)
sp: Carolyn ROLFE (m.28 Mar 1987)
sp: Alma RUBIO (b.28 Oct 1958;m.15 Aug 1992)
5. Darla MILES (b.13 Aug 1993-EL Centro,Imperial,California)
4. Clark Rees MILES (b.18 Jul 1960-Oakland,Alameda,California)
sp: Tina Louise MYERS (b.28 Nov 1963-Pendleton,Umatilla,Oregon;m.24 Oct 1984)

Descendants of John Fielding HARRIS

5. Sharlene Marie MILES (b.23 Dec 1985-Riverside,Riverside,California)

4. Kevin John MILES (b.11 May 1962-San Fernando,Los Angeles,California)

sp: Brenda Kay JOHNSON (b.28 Apr 1965-Albuquerqe,Berne Leo,New Mexico;m.16 Jul 1986)

5. Catherine Diane MILES (b.24 Jun 1988-Orem,Utah,Utah)

5. Michael Bright MILES (b.26 Jun 1990-Orem,Utah,Utah)

5. Marie Kierstina MILES (b.29 May 1992-Orem,Utah,Utah)

5. Andrew Patrick MILES (b.13 Apr 1996-Orem,Utah,Utah)

3. Arlan Harris PETERSON (b.4 Sep 1933-Fairview,Sanpete,Utah)

sp: Rosalie Ann BELL (b.20 Dec 1932-St. Paul,Kansas;m.30 Aug 1953)

4. Nile Eugene PETERSON (b.15 Sep 1956-Fallbrook,San Diego,California)

sp: Melissa Ann MITCHELL (m.6 Jun 1981)

5. Chelsea Leann PETERSON (b.1985)

4. Krake Alan PETERSON (b.14 Aug 1959-Fallbrook,California)

sp: Susan Rae BOKER (m.6 Jun 1981)

5. Sky Alan PETERSON (b.10 Oct 1983-Fallbrook,San Diego,California)

5. Sierra Rae PETERSON (b.20 Sep 1985-Fallbrook,San Diego,California)

4. Tracy Michelle PETERSON (b.24 Jul 1968-Oceanside,San Diego,California)

sp: Isaac Castaneda VARELA (b.29 Oct 1965-San Diego,San Diego,California;m.23 Jul 1988)

5. Nicole Ann VARELA (b.24 Aug 1987-Fallbrook,San Diego,California)

5. Raquel Noel VARELA (b.12 Nov 1992-Murieta,Riverside,California)

5. Isaac Anthony VARELA (b.12 Sep 1997-Murieta,Riverside,California)

3. Norine PETERSON (b.13 Jun 1935-Boulder City,Clark,Nevada)

sp: Eugene B. GARRETT (b.28 Jul 1931-Los Angeles,Los Angeles,California;m.1 Sep 1954)

4. Velyn GARRETT (b.21 Jul 1957-Wichita Falls,Sedgwick,Kansas)

sp: Christopher Hales ANDERSON (m.13 May 1977)

5. Nathan Christopher ANDERSON

5. Brooke Marchell ANDERSON

5. Shane Garrett ANDERSON

5. Jeffrey Trevor ANDERSON

5. Paige Kaitlyn ANDERSON

4. Craig Eugene GARRETT (b.3 Oct 1958-Lincoln,Lancaster,Nebraska)

sp: Karma Ellen BRINKMAN (m.30 May 1981)

5. Anthony Craig GARRETT

5. Aimee Kristine GARRETT

4. Kristine GARRETT (b.10 Nov 1959-Glendale,Los Angeles,California;d.17 Oct 1979-Provo,Utah,Utah)

sp: Randy Steven FARISH (m.3 Aug 1979)

4. Cherie GARRETT (b.9 Apr 1961-Glendale,Los Angeles,California)

sp: David Melvin SCHETSELAAR (m.25 Jan 1983)

Descendants of John Fielding HARRIS

5. Britney SCHETSELAAR
5. Juleen SCHETSELAAR
5. Bryce David SCHETSELAAR
5. Deanna SCHETSELAAR
5. Kirsten SCHETSELAAR
5. Lindsay SCHETSELAAR
5. Derek SCHETSELAAR

4. Lance Bradley GARRETT (b.30 Jan 1964-Glendale,Los Angeles,California)
sp: Rebecca PACKARD (m.26 Jul 1985)
5. Jace Bradley GARRETT
5. Lyndon Earl GARRETT
5. Jenna GARRETT
5. Nate Packard GARRETT
5. Austin Avon GARRETT

4. Darin Louis GARRETT (b.15 Mar 1966-Glendale,Los Angeles,California)
sp: Catherine Diane TOPHAM (m.16 Feb 1991)
5. Lecia GARRETT
5. Brenden Eugene GARRETT
5. Camille GARRETT
5. MaKenna GARRETT

4. Sabrina GARRETT (b.20 Apr 1970-Glendale,Los Angeles,California)
sp: Thomas Alan CANTRELL
5. Cassandra CANTRELL
5. Carissa CANTRELL
5. Candace CANTRELL
5. Cherise CANTRELL
5. Cambria CANTRELL

4. Marc Randall GARRETT (b.27 May 1974-Glendale,Los Angeles,California)
sp: Jennilyn UTLEY (m.9 Nov 2000)

2. Emma HARRIS (b.7 Nov 1904-Provo,Utah,Utah;d.10 Oct 1970-Lompoc,Santa Barbara,California)
sp: John Francis GILES (b.22 Sep 1903-Provo,Utah,Utah;m.11 May 1929;d.2 Nov 1975-Lompoc,Santa Barbara,California)

3. John Francis GILES
sp: Shirley Isobel NICHOLS (b.2 Apr 1931-Bedford,,Indiana;m.15 Apr 1950)

4. Shari Sue GILES (b.1 May 1951-San Bernardino,San Bernardino,California)
sp: Stanley Wayne (Butch) DOWNING (m.1 Aug 1970)

4. Katherine Louise GILES (b.2 Aug 1953-San Bernardino,San Bernardino,California)
sp: Kenneth C. SORBY (m.12 Jun 1971)

4. John Francis GILES (b.21 May 1955-San Bernardino,San Bernardino,California)

Descendants of John Fielding HARRIS

sp: Jeanette (m.11 May 1984)

3. Wallace George GILES (b.1 Nov 1933-Price,Carbon,Utah)

sp: Sharon Claire JORDAN (m.2 Aug 1954)

4. Michael Ray GILES (b.4 Aug 1955)

4. Karen GILES (b.26 May 1958)

2. William Fielding HARRIS (b.20 Aug 1913-Provo,Utah,UT;d.26 Aug 1913)

2. Fielding Hyrum HARRIS (b.20 Jan 1915-Payson,Utah,Utah;d.4 May 1998-Ogden,Weber,Utah)

sp: LaVon Ethel BLOMQUIST (b.17 Feb 1921-Salt Lake City,SL,Utah;m.27 Feb 1940;d.30 Jan 1993-Ogden,Weber,Utah)

3. Rodger Fielding HARRIS (b.21 Sep 1943-Monterey,Monterey,California)

sp: Dannell WINDER (b.3 Aug 1944-Springdale,Washington,Utah;m.30 Aug 1968)

4. Wendy Kay HARRIS (b.3 Jun 1969-St. George,Washington,Utah)

sp: Matthew Allen KELLEY (b.10 Feb 1960-Phoenix,Maricopa,Arizona;m.3 Apr 1990)

5. Joanna Ruth KELLEY (b.3 Jan 1991)

5. Emily Dawn KELLEY (b.7 Apr 1992-Springfield,Greene,Missouri)

5. Travis Allen KELLEY (b.1 Mar 1994-Springfield,Greene,Missouri)

4. Rodger Anthony HARRIS (b.23 Feb 1971-Mesa,Maricopa,Arizona)

sp: Kari Michelle WEST (m.11 Apr 1992)

5. Anthony Lee HARRIS (b.27 Apr 1995-Mesa,Maricopa,Arizona)

sp: Christie Lyn BURKETT (b.16 Dec 1974-Monett,Barry,Missouri;m.25 Sep 1999)

4. Daniel Fielding HARRIS (b.21 Feb 1972-Mesa,Maricopa,Arizona)

4. James Eben HARRIS (b.3 Apr 1974-Mesa,Maricopa,Arizona)

sp: Rachel Anne HENDRICKSON (b.23 Nov 1979-Logan,Cache,Utah;m.16 May 1997)

5. Noah Eben HARRIS (b.14 Feb 1999-Springfield,Greene,Missouri;d.14 Feb 1999-Springfield,Greene,Missouri)

5. Sarah Ann HARRIS (b.5 Mar 2000-Springfield,Greene,Missouri)

4. Kevin Ray HARRIS (b.25 Jul 1975-Ogden,Weber,Utah)

4. Russell Hyrum HARRIS (b.27 Feb 1977-Ogden,Weber,Utah)

sp: Amber Kandeece LEE (b.1 Feb 1979-Joplin,Newton,Missouri;m.14 Feb 1997)

5. Samuel Hyrum HARRIS (b.13 Apr 1998-Springfield,Greene,Missouri)

5. Naomi Kandeece HARRIS (b.16 Jun 1999-Aurora,Lawrence,Missouri)

4. Joseph Ryan HARRIS (b.9 Oct 1980-Springfield,Greene,Missouri)

3. Anavon HARRIS (b.7 Nov 1947-Salt Lake City,Salt Lake,Utah)

sp: David Hatch GEDDES (b.8 Apr 1943-Logan,Cache,Utah;m.25 Aug 1967)

4. Ronald Harris GEDDES (b.18 Sep 1968-Lincoln,Lancaster,Nebraska)

sp: Stacy Lynn GAGON (b.15 Aug 1970-Provo,Utah,Utah;m.13 Sep 1990)

5. Conner R GEDDES (b.21 Aug 1994-Sandy,Salt Lake,Utah)

5. Keenan L. GEDDES (b.9 May 1997-Sandy,Salt Lake,Utah)

5. Kamryn Lynn GEDDES (b.2 Mar 2000-Sandy,Salt Lake,Utah)

4. Michelle GEDDES (b.10 Dec 1969-Lincoln,Lancaster,Nebraska)

Descendants of John Fielding HARRIS

sp: Troy Kent FITZGERALD (b.22 Jun 1967-San Francisco,San Francisco,California;m.3 Jun 1991)
5. Morgan FITZGERALD (b.2 Sep 1993-Provo,Utah,Utah)
5. Matthew Kent FITZGERALD (b.1 Jul 1994-Provo,Utah,Utah)
5. Christopher David FITZGERALD (b.24 Apr 1998-Provo,Utah,Utah)
4. Sherilee GEDDES (b.23 Jun 1973-Ogden,Weber,Utah)
sp: Delton Larry WALKER (b.13 Feb 1970-Moscow,Latah,Idaho;m.2 Sep 1993)
5. Jordanne WALKER (b.30 Apr 1997-Moscow,Latah,Idaho)
5. Hannah WALKER (b.27 Oct 1999-Weiser,Washington,Idaho)
4. Bryan Harris GEDDES (b.14 Jan 1975-Ogden,Weber,Utah)
sp: Tiffany LeeAnn MCCOY (b.14 Jul 1979-Long Beach,Orange,California;m.28 Mar 1998)
5. Peri GEDDES (b.24 Aug 2000-Ogden,Weber,Utah)
4. Julie GEDDES (b.7 Aug 1976-Ogden,Weber,Utah)
sp: Bryce William ARNETT (b.6 Feb 1974-Mesa,Maricopa,Arizona;m.9 Sep 2000)
4. Aaron Harris GEDDES (b.10 Apr 1979-Ogden,Weber,Utah)
4. Todd Harris GEDDES (b.29 Sep 1981-Ogden,Weber,Utah)
4. Nathan Harris GEDDES (b.1 Oct 1984-Ogden,Weber,Utah)
4. Kristi GEDDES (b.14 Jul 1986-Ogden,Weber,Utah)
4. Brittany GEDDES (b.21 Jan 1989-Ogden,Weber,Utah)
3. Thorelle HARRIS (b.4 Oct 1949-Murray,Salt Lake,Utah)
sp: Manley Anthony ABBOTT (b.28 Nov 1947-Delta,Millard,Utah;m.6 Dec 1974)
4. Sandra ABBOTT (b.4 Jun 1976-Bountiful,Davis,Utah)
4. Clay Anthony ABBOTT (b.11 Mar 1978-Bountiful,Davis,Utah)
sp: Jacqueline Kay MERRILL (b.8 Aug 1979-Elgin AFB,Okaloosa,Florida;m.15 Jan 2000)
4. Benjamin Harris ABBOTT (b.23 Aug 1979-Bountiful,Davis,Utah)
sp: Laura Michelle MARTIN (b.12 Oct 1980-Salls Church,Fairfax,Virginia;m.10 Nov 1999)
5. Hyrum David ABBOTT (b.15 Oct 2000-Ogden,Weber,Utah)
4. Adam Manley ABBOTT (b.23 Sep 1985-Layton,Davis,Utah)
4. Christopher Morgan ABBOTT (b.30 May 1988-Layton,Davis,Utah)
3. Valonne HARRIS (b.29 Sep 1952-Murray,Salt Lake,Utah)
sp: Von FREEMAN (b.5 Apr 1951-Salt Lake City,Salt Lake,Utah;m.6 Jun 1969)
4. Brenda FREEMAN (b.18 Jul 1970-St. George,Washington,Utah)
sp: Eric Devon DENNISON (b.7 Jun 1967-Ogden,Weber,Utah;m.2 Jun 1989)
5. Ryan DeVon DENNISON (b.28 Jan 1992-Clackamus,Clackamus,Oregon)
5. Andrea DENNISON (b.24 Dec 1993-Clackamus,Clackamus,Oregon)
5. Tyler Von DENNISON (b.6 Mar 1997-Clackamus,Clackamus,Oregon)
5. Daniel Eric DENNISON (b.28 Feb 2001-Clackamus,Clackamus,Oregon)
4. Matthew Von FREEMAN (b.2 Jun 1971-Mesa,Maricopa,Arizona)
sp: Julie Ann HEAP (b.11 Dec 1972-Tucson,Pima,Arizona;m.24 Apr 1993)

Descendants of John Fielding HARRIS

5. Jacob Alvin FREEMAN (b.13 Feb 1994-Orem,Utah,Utah)
5. Austin James FREEMAN (b.5 Apr 1995-Portland,Multnoma,Oregon)
5. Alexander Von FREEMAN (b.7 Jul 1997-Portland,Multnoma,Oregon)
5. Rachel Ann FREEMAN (b.16 Apr 1999-Portland,Multnoma,Oregon)
5. Jared Matthew FREEMAN (b.15 May 2001-Lowell,Middlesex,Massachusetts)
4. Anna FREEMAN (b.1 Mar 1972-Mesa,Maricopa,Arizona;d.1 Mar 1972-Mesa,Maricopa,Arizona)
4. Phillip Ivar FREEMAN (b.22 Nov 1973-Mesa City Cemetery,Arizona)
sp: Holly STOKER (b.9 Sep 1975-Yakima,Yakima,Washington;m.15 Aug 1997)
5. Skyler Von FREEMAN (b.30 Sep 1998-Provo,Utah,Utah)
5. Kody Phillip FREEMAN (b.31 May 2000-Provo,Utah,Utah)
4. Shawna FREEMAN (b.30 Jun 1976-Aurora,Adams,Colorado)
sp: Bradford Alan MOON (b.27 Apr 1975-Portland,Multnoma,Oregon;m.11 Oct 1996)
5. Isaac Leo MOON (b.5 Oct 2001-Spokane,Spokane,Washington)
3. Sheryl HARRIS (b.29 Jun 1957-Murray,Salt Lake,Utah)
sp: Mark Larry WOODFIELD (b.15 Mar 1948-Ogden,Weber,Utah;m.14 Feb 1981)
4. Tara WOODFIELD (b.8 Jan 1982-Ogden,Weber,Utah)
4. Shaun Fielding WOODFIELD (b.27 Apr 1985-Ogden,Weber,Utah)
4. Christina WOODFIELD (b.6 Dec 1987-Ogden,Weber,Utah)
3. Peter Hyrum HARRIS (b.2 Jul 1963-Provo,Utah,Utah)
sp: Alexandra Diane CHIMITT (b.18 Mar 1965-Rahway,Union,New Jersey;m.12 Sep 1986)
4. Nicola Annette HARRIS (b.23 Feb 1988-Cambridge,Middlesex,Massachusetts)
4. Charles Hyrum HARRIS (b.9 Apr 1991-St. Louis,St. Louis,Missouri)
4. Joseph Peter HARRIS (b.21 Feb 1998-Hollywood,Broward,Florida)
4. Caroline Alexandra HARRIS (b.26 Apr 2000-Pembroke Pines,Broward,Florida)
sp: Lucile GUMM (b.27 Mar 1918-Salt Lake City,Salt Lake,Utah)
3. Jeran Fred BINGHAM (b.9 Dec 1938-Salt Lake City,Salt Lake,Utah)
sp: Linda Ruth HANSEN (m.13 Aug 1983)
4. Lynette LARSON (b.29 Jun 1978-Hayward,Alameda,California)
sp: Myrth DAVIS (b.19 Oct 1937-Neola,Duchesne,Utah;m.Jun 1957)
4. Debbie Ann BINGHAM (b.4 Jun 1957-Murray,Salt Lake,Utah)
sp: Frank OKELBERRY (b.2 Oct 1955-Tuba City,,Arizona;m.20 Sep 1975)
5. Nakoa OKELBERRY (b.24 Mar 1977-Payson,Utah,Utah)
sp: Rusty BARKER (b.17 Jun 1977;m.5 Feb 2000)
5. Jeran Frank OKELBERRY (b.7 Nov 1979)
5. Mariah OKELBERRY (b.10 Jul 1981)
5. Michaela OKELBERRY (b.8 Apr 1986)
4. Marilyn Louise BINGHAM (b.1 Jul 1959-Salt Lake City,Salt Lake,Utah)
sp: Darrell Allen EYRE (b.22 Jun 1958;m.12 Aug 1983)

Descendants of John Fielding HARRIS

5. Kelsea Lynn EYRE (b.22 Sep 1984-Salt Lake City,Salt Lake,Utah)
5. Megan Louise EYRE (b.17 Nov 1989-Salt Lake City,Salt Lake,Utah)
5. Mason D. EYRE (b.2 Oct 1991-Salt Lake City,Salt Lake,Utah)
5. Karli Anne EYRE (b.23 Feb 1995-Salt Lake City,Salt Lake,Utah)

sp: Sharon Lee TRUMAN (b.27 Nov 1941-Salt Lake City,SL,Utah;m.4 Aug 1961;d.7 Dec 1997-Salt Lake City,SL,Utah)

4. Tawna Lynn BINGHAM (b.12 Sep 1962-Salt Lake City,Salt Lake,Utah)

sp: William BLODGETT (b.1 May 1957;m.21 Jun 1997)

sp: Delon Shane BLEDSOE (m.6 Dec 1980)

5. Sonya Joy BLEDSOE (b.17 Jul 1980-Salt Lake City,Salt Lake,Utah)

sp: Patrick Paul KEMNER (b.20 Jan 1979;m.5 Aug 2000)

6. William Paul KEMNER (b.26 Feb 2000-Salt Lake City,Salt Lake,Utah)

5. April Lee BLEDSOE (b.6 Dec 1982-Salt Lake City,Salt Lake,Utah)
5. Melissa Lynn BLEDSOE (b.13 Jan 1984-Salt Lake City,Salt Lake,Utah)

4. Deanne Rae BINGHAM (b.2 Oct 1964-Salt Lake City,Salt Lake,Utah)

sp: Darin MCEWAN

5. Toni Alisha MCEWAN (b.4 Nov 1984)
5. Andrew King MCEWAN (b.29 Jan 1991-Salt Lake City,Salt Lake,Utah)

sp: Zan DAVIS

5. Samuel Alexander DAVIS (b.19 Jul 1995-Salt Lake City,Salt Lake,Utah)

sp: Marilyn MITCHELL (b.2 Oct 1937-Provo,Utah,Utah;m.4 Apr 1973)

sp: Evelyn Betsey HARDING (CHRISTENSEN) (b.23 Dec 1875-Provo,Utah,Utah;m.18 Oct 1941;d.9 Dec 1967)

Descendants of Mercy Ann HARRIS

1. Mercy Ann HARRIS (b.30 Mar 1874-Provo,Utah,UT;d.23 Jan 1905-Provo,Utah,Utah)

sp: John Thomas DENNIS (b.16 Dec 1866-Salem,Utah,Utah (Pond Town);m.25 Jun 1903;d.13 Jul 1929-Salt Lake City,SL,Utah)

2. George Albert DENNIS (b.19 Mar 1904-Provo,Utah,Utah;d.19 Mar 1904-Provo,Utah,Utah)

2. Margareate DENNIS (b.9 Jan 1905-Marysvale,Piute,Utah;d.9 Jan 1905-Marysvale,Piute,Utah)

Descendants of Zina Christine HARRIS

1. Zina Christine HARRIS (b.13 May 1876-Provo,Utah,Utah;d.16 Mar 1958-Provo,Utah,Utah)

sp: George Thomas FURNER (b.3 Jun 1868-Nephi,Juab,Utah;m.18 Oct 1893;d.3 Jun 1902-West Tintic,Juab,Utah)

2. Merrilla FURNER (b.14 Feb 1895-Provo,Utah,Utah;d.12 Oct 1967-Provo,Utah,Utah)

sp: Thomas Wilson WORTHINGTON (b.16 Feb 1879-Payson,Utah,Utah;m.8 Jan 1919;d.24 Sep 1926-Provo,Utah,Utah)

3. Merrilla WORTHINGTON (b.20 Sep 1919-Provo,Utah,Utah)

sp: Winfred Van LARSEN (b.21 Jul 1920-Deseret,Millard,Utah;m.21 Oct 1942;d.17 Nov 1980)

4. Lorin Winfred LARSEN (b.14 Feb 1943-Colorado Springs,El Paso,Colorado)

sp: Nancy Louise MEANS (b.7 Jan 1944-Salt Lake City,Salt Lake County,Utah;m.25 Aug 1967)

5. Matthew Lorin LARSEN (b.3 Oct 1970-North Hampton,Hampshire,Massachusetts)

5. Aimee Louise LARSEN (b.15 Nov 1971-Salt Lake City,Salt Lake County,Utah)

sp: Chad William KENDELL (b.21 Jan 1967-Ogden,Weber,Utah;m.16 Jul 1990)

6. Emily KENDELL (b.23 Aug 1992)

6. Jacob Chad KENDELL (b.2 Jan 1995)

6. Isaac Hampton KENDELL (b.21 May 1997)

5. Amanda Lee LARSEN (b.29 Sep 1975-Salt Lake City,Salt Lake County,Utah)

sp: Nephi C. MILLS (m.6 Aug 1996)

4. Eldon Merrill LARSEN (b.28 Oct 1945-Provo,Utah,Utah)

4. Colleen LARSEN (b.8 Sep 1948-Salt Lake City,Salt Lake County,Utah)

sp: John Tourssen KESLER (b.11 Sep 1946-Salt Lake City,Salt Lake County,Utah;m.5 Sep 1974)

5. John Larsen KESLER (b.21 Dec 1975-Salt Lake City,Salt Lake County,Utah)

5. Allison KESLER (b.4 Sep 1978-Salt Lake City,Salt Lake County,Utah)

4. Lyndon Wilford LARSEN (b.1 Feb 1953-Salt Lake City,Salt Lake County,Utah)

sp: JoAnn DENT (b.29 Apr 1957-Salt Lake City,Salt Lake County,Utah;m.4 Feb 1981)

5. Katie Marie LARSEN (b.25 Dec 1982)

5. Daniel Bud LARSEN (b.17 Oct 1985)

5. Dylan Mitchell LARSEN (b.6 Apr 1989)

4. Carolyn LARSEN (b.5 Nov 1958-Salt Lake City,Salt Lake County,Utah)

sp: Jerald Aubrey MAY (b.4 Apr 1959-Milledge Villa,Georgia;m.13 Jul 1985)

5. Griffin Walker MAY (b.8 Feb 1988)

5. Patrick Riley MAY (b.30 Jul 1989)

5. Alex William MAY (b.8 Apr 1992)

5. Callie Jayne MAY (b.26 Jul 1995)

3. Helen WORTHINGTON (b.5 Nov 1921-Provo,Utah,Utah)

sp: Wray Russell NELSON (b.6 Dec 1926-Salt Lake City,Salt Lake County,Utah;m.11 Sep 1958)

4. Robert Worthington NELSON (b.17 Nov 1959-Salt lake City,Salt Lake County,Utah)

sp: Myrna CALL (b.8 Jan 1963-Laramie,Wyoming;m.21 Aug 1984)

5. J'Nette Marie NELSON (b.16 Jul 1985)

5. Angela Nicole NELSON (b.19 Jul 1986)

Descendants of Zina Christine HARRIS

5. Sabrina Lynn NELSON (b.26 Sep 1988)
5. Gregory Adam NELSON (b.18 Apr 1991)
5. Shaun Michael NELSON (b.2 Mar 1993)
4. Russell Furner NELSON (b.1 Nov 1962-Salt lake City,Salt Lake County,Utah;d.17 Jun 1995)
sp: Leiane INGERSOLL (b.16 Oct 1960-Salt Lake City,Salt Lake County,Utah;m.24 Oct 1992)
5. Alexis Kathryn NELSON (b.9 May 1993)
5. Michael David NELSON (b.26 Jun 1994)
3. Fern WORTHINGTON (b.14 May 1923-Provo,Utah,Utah;d.14 May 1923-Provo,Utah,Utah)
3. Donna WORTHINGTON (b.20 Sep 1924-Provo,Utah,Utah)
sp: Beavy Woodrow BENWARE (b.13 Jul 1917-Lexington,Lafayette,Missouri;m.2 Nov 1945)
4. Curtis Arlen BENWARE (b.24 Jun 1946-Vallejo,Solano,California)
sp: Ethel LEAVITT (b.7 Jul 1951-St. George,Washington,Utah;m.20 Nov 1970)
5. Tiffany Kristen BENWARE (b.11 Oct 1973-St. George,Washington,Utah)
5. Haley Anne BENWARE (b.9 Nov 1980-St. George,Washington,Utah)
5. Brant Leavit BENWARE (b.4 Apr 1983)
4. Gary Ronald BENWARE (b.25 Nov 1948-Vallejo,Solano,California)
sp: Susan FISHER
sp: Jacqueline Jill STEVENS (b.25 May 1953-California;m.12 Jul 1974)
5. Christopher Michael BENWARE (b.6 May 1968-Tooele,Toole,Utah)
5. Julie BENWARE (b.17 Jun 1969-Tooele,Toole,Utah)
5. Chesley Woodrow BENWARE (b.6 Jun 1975-Salt Lake City,Salt Lake County,Utah)
5. Matthew Hyrum BENWARE (b.21 Dec 1976-Salt Lake City,Salt Lake County,Utah)
5. Brittni Skye BENWARE (b.24 Aug 1978-Ogden,Weber,Utah)
5. Holly Jessica BENWARE (b.24 Oct 1979-Idaho Falls,Bonneville,Utah)
5. Jared Paul BENWARE (b.23 Sep 1983)
4. David Brent BENWARE (b.13 Nov 1951-Vallejo,California)
4. Bryan Wayne BENWARE (b.17 Aug 1956-California)
sp: DeAnne CASLER (b.9 Jun 1967-Temple,Bell,Texas;m.27 May 1995)
5. Braden Scott RAY (b.25 Apr 1989)
5. Chelsie Anne RAY
5. Kenzie Marie BENWARE (b.2 Jul 1996)
3. Thomas Furner WORTHINGTON (b.16 Mar 1927-Provo,Utah,Utah;d.20 Jan 1998)
sp: Jane Alice Margaret MILHAUPT (b.13 Apr 1930-Glendale,Los Angeles,California;m.20 Jul 1951)
4. Connie WORTHINGTON (b.20 Jan 1952-Provo,Utah,Utah)
sp: Ronald Ellis WILSON (b.16 Jul 1950-Salt Lake City,Salt Lake County,Utah;m.7 Mar 1980)
5. Alicia WILSON (b.4 Jul 1981)
5. Adriane WILSON (b.13 Mar 1983)
5. Stefan WILSON (b.18 Apr 1986)

5. Alexis WILSON (b.15 Feb 1990)

4. Thomas M. WORTHINGTON (b.13 Jun 1953-Provo,Utah,Utah)

sp: Linda STODDARD (b.19 Mar 1956-Albuquerque,New Mexico;m.23 May 1975)

5. Jeffrey Todd WORTHINGTON (b.31 Dec 1978)

5. Adam T. WORTHINGTON (b.18 Feb 1986)

4. Gail WORTHINGTON (b.10 Jun 1954-Provo,Utah,Utah)

sp: Robert Maxfield LONG (b.14 May 1954-Provo,Utah,Utah;m.27 Feb 1976)

5. Jenny LONG (b.23 Dec 1976-Provo,Utah,Utah)

sp: Keith Allen HESTER (b.19 Aug 1971-Corpus Christi,Texas;m.26 Jun 1997)

6. Braydon Keith HESTER (b.30 Dec 2001-Austin,,Texas)

5. Nicholas Robert LONG (b.30 Mar 1979)

sp: Brittany LANGFORD (b.23 Apr 1981;m.5 Dec 2001)

6. Gavin Nicholas LONG (b.Jun 2002)

5. Jeffery Thomas LONG (b.10 Apr 1982)

5. Jessica LONG (b.11 Aug 1984)

4. Judy WORTHINGTON (b.27 Nov 1958-Provo,Utah,Utah)

sp: Leo Vincent HADLOCK (b.28 Oct 1956-Provo,Utah,Utah;m.2 Jan 1976)

5. Brooke HADLOCK (b.18 Jun 1976-Provo,Utah,Utah)

sp: Shawn WILDE (b.25 Jan 1976;m.19 Aug 1999)

6. Justine WILDE (b.3 Sep 1995)

6. Kaden Chad WILDE (b.9 Feb 1997)

6. Carter Allen WILDE (b.7 Dec 2000)

5. Riley Leo HADLOCK (b.28 Jun 1978-Provo,Utah,Utah)

sp: Jenny Kruitmoes (b.14 May 1977;m.16 Jun 2000)

5. Shareen HADLOCK (b.3 May 1981)

sp: Kevin Glenn CARTER (b.21 Apr 1980;m.22 Oct 1998)

6. Hadlie CARTER (b.8 Jul 2000)

6. Tyson Glenn CARTER (b.9 Jul 2001)

4. Nancy WORTHINGTON (b.10 May 1961-Provo,Utah,Utah)

sp: Thomas Jacob CHRISTIANSEN (b.20 Sep 1955-Provo,Utah,Utah;m.7 Nov 1980)

5. Ashley CHRISTIANSEN (b.27 Jul 1981)

5. Michael Thomas CHRISTIANSEN (b.17 Mar 1984)

5. Lindsie CHRISTIANSEN (b.4 Apr 1988)

5. Kelsie CHRISTIANSEN (b.10 Sep 1994)

4. John M. WORTHINGTON (b.7 Dec 1963-Provo,Utah,Utah)

sp: Kristine JOLLY (b.30 Aug 1965-St. Louis,Missouri;m.17 Jul 1986)

5. Ali Jane WORTHINGTON (b.4 Jul 1988;d.26 Sep 1988)

5. Spencer John WORTHINGTON (b.14 Dec 1989)

Descendants of Zina Christine HARRIS

5. Luke Jacob WORTHINGTON (b.7 Oct 1994)
5. Kelly Kate WORTHINGTON (b.18 May 1998)
5. Abbey Grace WORTHINGTON (b.18 May 2000)

2. Zina May FURNER (b.17 Jun 1897-Provo,Utah,Utah;d.7 May 1934-Salt Lake City,Salt Lake County,Utah)
sp: Alma Alonzo BIRD (b.14 Mar 1885-Murray,Salt Lake,Utah;m.29 Jun 1921;d.6 Jun 1936-Salt Lake City,Salt Lake,Utah)

3. Alma DeeLee BIRD (b.8 May 1929-Salt Lake City,Salt Lake,Utah)
sp: Virginia Jean CLAWSON (b.9 May 1931-Seattle,King,Washington;m.21 Jun 1950)

4. David Alma BIRD (b.10 Jul 1951-Provo,Utah,Utah)
sp: Lynette HOUGHTON (b.7 Jul 1951-San Francisco,California;m.11 Aug 1973)
5. Christian Alma BIRD (b.28 Jun 1978-Fresno,Fresno,California)
5. Matthew David BIRD (b.18 Jun 1980)
5. Melissa Lynn BIRD (b.1 Mar 1984)
5. Kevin William BIRD (b.17 Aug 1986)

4. Allan William BIRD (b.6 May 1953-Provo,Utah,Utah)
sp: Diane Elaine CAMPBELL (b.6 Mar 1954-Fresno,California;m.8 Apr 1978)
5. Kyle Harrison BIRD (b.4 Mar 1980)
5. Allyson Bethia BIRD (b.4 Nov 1981)
5. Jared Antirum BIRD (b.20 Mar 1987)
5. Campbell Jean BIRD (b.17 Jun 1990)

4. Michael Clawson BIRD (b.20 Sep 1955-Provo,Utah,Utah)
sp: Donna Lee MEREDITH (b.5 Oct 1955-Santa Cruz,California;m.9 Oct 1976)
5. Kara Allison BIRD (b.27 Dec 1979)
5. Daniel Michael BIRD (b.29 Aug 1982)
5. Eric Charles BIRD (b.11 Apr 1988)

4. May Lynn BIRD (b.15 Feb 1960-Stockton,California)
sp: Bryan King FLAKE (b.19 May 1961;m.12 Jul 1980)
5. Devin Bryan FLAKE (b.19 May 1981)
5. Lucy Virginia FLAKE (b.27 Jul 1982)
5. Darl DeeLee FLAKE (b.24 Feb 1984)
5. Jacob Lawrence FLAKE (b.11 Dec 1986)
5. Ethan Michael FLAKE (b.21 Jun 1989)
5. Hyrum Read FLAKE (b.9 Jun 1991)
5. Lorraine Carol FLAKE (b.3 Jun 1995)

4. Timothy Roland BIRD (b.30 Apr 1963-Stockton,California)
sp: Nadine Lyn SNOOK (b.3 Jul 1967;m.23 Apr 1988)
5. Amanda Lynn BIRD (b.4 Dec 1991)
5. Melanie Anne BIRD (b.14 Sep 1993)
5. Ryan Daniel BIRD (b.27 May 1997)

5. Nathan Alexander BIRD (b.21 May 2001-Orem,Utah,Utah)

4. Jeanine BIRD (b.14 Apr 1967-Stockton,California)

sp: Bret Harrison PARKER (b.21 Dec 1961;m.20 Apr 1996)

5. Samuel Harrison PARKER (b.20 Jun 1977)

5. Jonathan Levi PARKER (b.19 Feb 1999-Lodi,,California)

4. Susan BIRD (b.1 Oct 1968-Stockton,California)

3. Norma Lee BIRD (b.8 May 1929-Salt Lake City,Salt Lake,Utah)

sp: Clinton Roland TRACY (b.12 Jun 1926-Flint,Michigan;m.30 Nov 1949)

4. Eileen Jo TRACY (b.9 Jun 1951-Provo,Utah,Utah)

sp: Dennis Smith COX (b.30 Apr 1948-Delta,Millard,Utah;m.1 Apr 1970)

5. Monte William COX (b.18 Jun 1972)

sp: Sandra Louise GARNER (b.11 Nov 1971-Kansas City,Wyandotte,Kansas;m.27 Nov 1992)

6. Courtney Paige COX (b.21 Jun 1993)

6. Sydney Michelle COX (b.25 Oct 1995)

6. Delaney Louise COX (b.19 Feb 1998)

5. Erin Michelle COX (b.22 Aug 1974)

5. Jared Richard COX (b.29 Nov 1976)

4. Shawn Jeffrey TRACY (b.3 Mar 1953-New York City,New York,New York)

sp: Darlene Elizabeth METZGER (b.2 Sep 1956-Fort Dix,New Jersey;m.24 Nov 1975)

5. Nathan Allan TRACY (b.20 Sep 1977)

5. Adam Michael TRACY (b.22 Feb 1979)

5. Daniel Paige TRACY (b.26 May 1982)

5. Rachel Elizabeth TRACY (b.29 Feb 1984)

5. Rebecca Jayne TRACY (b.10 Oct 1985)

5. Jacob Ian TRACY (b.29 Feb 1988)

5. Joseph Levi TRACY (b.9 Apr 1992)

4. Ron Michael TRACY (b.14 Aug 1954-Detroit,Wayne,Michigan)

sp: Deniece MINOR (b.18 Nov 1957-provo,Utah,Utah;m.20 Jul 1979)

5. Shaurelle TRACY (b.12 Mar 1976)

sp: Bryan ORGILL (m.21 Jun 1997)

5. Ron Michael TRACY (b.9 Dec 1980)

5. Alyse A TRACY (b.8 Jul 1983)

5. Alyson B TRACY (b.8 Jul 1983)

5. Lauren Ashley TRACY (b.4 Jun 1985)

4. Lon Roland TRACY (b.5 Jun 1956-Columbia,Boone,Missouri)

sp: Dana Lynette BROWN (b.18 Aug 1962;m.30 Nov 1987)

5. Lon Roland TRACY II (b.9 Apr 1989)

5. Dana Elizabeth TRACY (b.2 Dec 1990)

Descendants of Zina Christine HARRIS

6 Jun 2002

5. Katherine Brooke TRACY (b.10 Jun 1992)
5. Emily Anne TRACY (b.1 Apr 1994)
5. Jonathan Thomas TRACY (b.14 Feb 1996)
5. Conner Ross TRACY (b.3 May 1998)
5. Susanna Grace TRACY (b.24 Jul 2000)
5. Amy Faith TRACY (b.3 Mar 2002)

4. Kristeen Ann TRACY (b.21 May 1958-Kansas City,Jackson,Missouri)
sp: Bradley Merle CREEK (b.22 Jun 1953;m.24 May 1985)
5. Kayleigh Ann CREEK (b.7 Sep 1986)
5. Hannah Jeanine CREEK (b.16 Nov 1988)
5. Hayleigh Kristeen CREEK (b.16 Nov 1988)
5. Colin Tracy CREEK (b.14 Sep 1990)

4. Von Robert TRACY (b.30 Jan 1960-Baltimore,Maryland)
sp: Shelly MCDERMOTT (b.30 Jul 1960-Preston,Idaho;m.11 Aug 1983)
5. Michael Clinton Patrick TRACY (b.17 May 1985)
5. Meagan Kathleen TRACY (b.6 May 1987)
5. Christina Noel TRACY (b.29 Dec 1988)
5. Tess Michelle TRACY (b.15 Jun 1990)
5. Samuel Thomas TRACY (b.11 Jan 1995;d.11 Jan 1995)

4. Kalleen Kay TRACY (b.24 Nov 1964-Kansas City,Jackson,Missouri)
sp: Michael Sherman HALVORSEN (b.25 Sep 1962-Wiesbaden,Germany;m.20 Apr 1985)
5. Cameron Tracy HALVORSEN (b.10 May 1989)
5. Blake Robert HALVORSEN (b.30 Jun 1991)
5. Austin Craig HALVORSEN (b.28 Sep 1993)
5. Chandler Reid HALVORSEN (b.5 Oct 1995)

2. Vera FURNER (b.25 Feb 1899-Mammoth,Juab,Utah;d.25 Feb 1899-Mammoth,Juab,Utah)

2. Pearl Irene FURNER (b.27 Jan 1900-Mammoth,Juab,Utah;d.6 Mar 1987-Bountiful,Davis,Utah)
sp: George Woodruff FORSEY (b.16 May 1893-Salt Lake City,SL,Utah;m.12 Dec 1917;d.29 Mar 1966-Orem,Utah,Utah)

3. George Furner FORSEY (b.26 Nov 1918-Provo,Utah,Utah)
sp: Betty Evelyn ANDREW (b.16 Jan 1921-Tremonton,Box Elder,Utah;m.7 May 1941;d.7 Jul 1960)

4. Betty Lou FORSEY (b.8 Nov 1942-San Diego,San Diego,California)
sp: Robert James ATTRIDGE (b.21 Jan 1942-Burley,Cassia,Idaho;m.11 Apr 1969)
5. Lee Ann ATTRIDGE (b.8 Mar 1965-Murray,Salt Lake,Utah)
sp: John David DOUGLASS (b.19 Apr 1966-Santa Monica,California;m.19 Oct 1994)
6. Stephanie Susan DOUGLASS (b.16 Jan 1989)
6. John Andrew DOUGLASS (b.2 Jul 1995)
6. William Harris DOUGLASS (b.15 Nov 2001-Layton,Davis,Utah)
5. Douglas James ATTRIDGE (b.6 Dec 1969-Murray,Salt Lake,Utah)

Descendants of Zina Christine HARRIS

sp: Cynthia ROY (b.17 May 1980;m.19 Aug 2000)

6. Bay Lee ATTRIDGE (b.25 Sep 2000)

5. Marie ATTRIDGE (b.28 May 1973-Murray,Salt Lake,Utah)

sp: Thomas Rock LINDSAY (b.11 Jul 1969-San Francisco,California;m.15 May 1992)

6. Megan Elizabeth LINDSAY (b.2002)

5. Robert Andrew ATTRIDGE (b.12 Dec 1975-Murray,Salt Lake,Utah)

5. Elizabeth ATTRIDGE (b.10 Jun 1979-Murray,Salt Lake,Utah)

sp: Nathan M. OLSEN (b.2 Apr 1976;m.8 Aug 2000)

sp: Jerry CAMPBELL (m.1962 (abt))

4. John Furner FORSEY (b.20 Nov 1945-Provo,Utah,Utah)

sp: Jan PETERSEN (b.3 Feb 1951-Salt Lake City,Salt Lake County,Utah;m.11 Aug 1971)

5. Justin John FORSEY (b.28 Apr 1975-Salt Lake City,Salt Lake County,Utah)

5. Jarak Jorge FORSEY (b.20 Apr 1977-Salt lake City,Salt Lake County,Utah)

5. Jaclyn Ann FORSEY (b.9 Apr 1981-Salt Lake City,Salt Lake,Utah)

4. Carol Louise FORSEY (b.18 Aug 1948-Salt Lake City,Salt Lake County,Utah)

sp: Fred Andrew LEAKE (b.28 Dec 1944-Salt lake City,Salt Lake County,Utah;m.18 Aug 1968)

5. Shelley Lynn LEAKE (b.20 Mar 1968-Ogden,Weber,Utah)

sp: Todd Reed STREET (b.10 Apr 1966-American Fork,Utah,Utah;m.7 Apr 1989)

6. Kaylin STREET (b.17 Jan 1991-Salt Lake City,Salt Lake County,Utah)

6. Tyler Reed STREET (b.8 Jul 1993-Ogden,Weber,Utah)

6. Emily STREET (b.22 Jul 1996)

5. Gayle Ann LEAKE (b.31 Dec 1970-Ogden,Weber,Utah)

sp: Christopher Chad PERKINS (b.9 Feb 1972-Ogden,Weber,Utah;m.24 Feb 1994)

6. Kindra Ann (Kendea Ann?) PERKINS (b.15 May 1995-Layton,Davis,Utah)

sp: Charles Alma OLSEN (b.5 Jan 1950-Salt Lake City,Salt Lake County,Utah;m.9 Apr 1993)

sp: Margaret Estelle SCHAEFER (b.8 Aug 1926-Alva,Woods,Oklahoma;m.16 Jun 1961)

4. Julie Diane FORSEY (b.4 May 1946-San Francisco,California)

sp: Frank Edward KNAUSS (b.3 Mar 1947-Salt Lake City,Salt Lake County,Utah;m.4 Jun 1965)

5. Frank Gregory KNAUS (b.11 Nov 1965-Salt Lake City,Salt Lake County,Utah)

sp: Colette ARTERBURN (b.26 Jun 1966-Murray,Salt Lake,Utah;m.14 Feb 1987)

6. Jessica Breann KNAUS (b.11 Jun 1995-Murray,Salt Lake,Utah)

5. Cynthia Lynette KNAUS (b.5 Apr 1967-Salt Lake City,Salt Lake County,Utah)

sp: Kenny BROADHEAD (b.29 Nov 1959-Salt Lake City,Salt Lake County,Utah;m.29 Sep 1984)

6. Christopher Dean BROADHEAD (b.28 Sep 1985-Murray,Salt Lake,Utah)

6. Shalee Nicole BROADHEAD (b.30 Mar 1987-Murray,Salt Lake,Utah)

6. Tiffany Anne BROADHEAD (b.23 Aug 1988-Murray,Salt Lake,Utah)

sp: Arthur Paul MCGRATH

5. Carrie Leanne KNAUS (b.16 Mar 1969-Salt Lake City,Salt Lake County,Utah)

Descendants of Zina Christine HARRIS

sp: Scott Elwin MCCRADY (b.22 Jan 1968-Provo,Utah,Utah;m.9 Sep 1990)
6. Mason Scott MCCRADY (b.23 Jul 1991-Sandy,Salt Lake,Utah)
6. Parker Carey MCCRADY (b.10 Oct 1993-Salt Lake,Utah)
6. Tanner Cole MCCRADY (b.20 Jun 1996)
5. Anthony Michael KNAUS (b.30 Jan 1971-Salt lake City,Salt Lake County,Utah)
sp: Shannon Denice CLARK (b.1 Jan 1971-Salt Lake City,Salt Lake County,Utah;m.25 Aug 1989)
6. Tanner Nathan KNAUS (b.3 Sep 1990-Murray,Salt Lake,Utah)
5. Erin Michele KNAUS (b.8 Nov 1973-Salt Lake City,Salt Lake County,Utah)
sp: Brent EGGLI (m.16 Mar 1996)
5. Randall Bryant KNAUS (b.23 Jun 1978-Salt Lake City,Salt Lake County,Utah)
5. Cody James KNAUS (b.30 May 1982-Murray,Salt Lake,Utah)
5. Kevin Chad KNAUS (b.18 Jul 1983-Murray,Salt Lake,Utah)
5. Kori Nicole KNAUS (b.12 Aug 1985-Murray,Salt Lake,Utah)
4. Daniel Mark FORSEY (b.20 Sep 1951-Pocatello,Bannock,Idaho)
sp: Shanna Kay KEETER (b.9 Jun 1956-Ogden,Weber,Utah;m.16 Jun 1978)
5. Ryan Mark FORSEY (b.31 Mar 1979)
sp: Tiffani Marie NOURSE (m.1 Aug 2001)
5. Karyn Diane FORSEY (b.31 Mar 1981)
5. Braden Dean FORSEY (b.14 Mar 1984)
5. Jonathan David FORSEY (b.31 Aug 1985)
5. Stephen James FORSEY (b.19 Jul 1988)
5. Alyson Kay FORSEY (b.14 Nov 1990)
4. Lisa Leanne FORSEY (b.7 Aug 1956-Greenville,Greenville,South Carolina;d.7 Aug 1956-Greenville,G,South Carolina)
3. Maureen FORSEY (b.27 Jun 1921-Eureka,Juab,Utah)
sp: Garth Whitney MANSON (b.5 Jun 1920-Provo,Utah,Utah;m.12 Dec 1941)
4. Marilyn MANSON (b.18 Dec 1942-Payson,Utah,Utah)
sp: Monte Chipman WISCOMBE (b.14 Oct 1942;m.12 Dec 1962)
5. Debra WISCOMBE (b.28 Jan 1964)
5. Gayle WISCOMBE (b.15 Jul 1966)
4. Susan MANSON (b.28 Sep 1945-New Bruantello,Texas)
sp: Jerry Ward SMITH (m.17 Jul 1963)
5. Chris SMITH (b.2 Oct 1966)
5. Michael SMITH (b.17 Dec 1968)
5. Steven Garth SMITH (b.12 Jan 1972)
sp: Deborah
4. Steven Garth MANSON (b.16 Mar 1949-Salt Lake City,Salt Lake,Utah;d.26 Nov 1969)
4. Marjorie MANSON (b.25 Nov 1952-Provo,Utah,Utah)
sp: James William CARNE (m.10 Aug 1974)

5. Joshua James CARNE (b.27 Oct 1976)
5. Nichole Elizabeth CARNE (b.28 Jul 1981)
4. Denise MANSON (b.30 Mar 1956-Provo,Utah,Utah)
3. Carolyn FORSEY (b.24 Sep 1923-Eureka,Juab,Utah)
sp: Samuel ALLMAN (b.10 Mar 1923-Mammoth,Juab,Utah;m.22 Sep 1943)
4. Samuel David ALLMAN (b.17 Feb 1945-Payson,Utah,Utah)
sp: Jessie L FELT (b.1 Nov 1958-Provo,Utah,Utah;m.15 Jun 1985)
5. Christina Carolyn ALLMAN (b.12 Nov 1987)
5. Elysse McKena ALLMAN (b.27 Mar 1991-Antioch,Contra Costa,California)
5. Samuel McKay ALLMAN (b.8 Mar 1994-Atlanta,DeKalb,Georgia)
sp: Cathy Parkinson BEATTY (b.14 Apr 1946-Richmond,Contra Costa,California;m.7 Sep 1966)
5. James David ALLMAN (b.22 Jul 1967-Torrence,Los Angeles,California)
sp: Valerie Lee RIFKIN (m.30 Sep 1989)
5. Kimberly ALLMAN (b.25 May 1969-Provo,Utah,Utah)
sp: Odean BOWLER (b.18 Jul 1962-St. George,Washington,Utah;m.8 Jul 1988)
6. Samantha Ashley BOWLER (b.28 Jul 1989;d.29 Jul 1989)
6. Gypsy Christine BOWLER (b.2 Oct 1990)
6. Talon James BOWLER (b.25 Aug 1992)
6. Serria Michelle BOWLER (b.7 Aug 1994)
6. Sabrina Marie BOWLER (b.7 Nov 1996)
6. Jens BOWLER (b.19 May 1999)
6. Walker Henry BOWLER (b.12 Jan 2001)
5. Tiffany ALLMAN (b.2 Jul 1971-Provo,Utah,Utah)
sp: Michael HARDY (b.11 Nov 1967-King City,,California;m.24 Nov 1990)
6. Taylor HARDY (b.29 Dec 1991)
6. Landon HARDY (b.13 Oct 1994)
6. Emma Carolyn HARDY (b.31 May 1998)
5. Mindy ALLMAN (b.3 Sep 1973-Salt lake City,Salt Lake County,Utah)
sp: William Charles TERRY (b.10 Jan 1965-Sacramento,Sacramento,California;m.6 Sep 1997)
5. Tami ALLMAN (b.25 Sep 1976-Salt Lake City,Salt Lake,Utah)
sp: Jeffrey David HARRIS (b.19 Oct 1971-Burbnk.,California;m.29 Sep 1995)
6. Ashley HARRIS (b.11 Dec 1998)
4. Stanley Craig ALLMAN (b.21 Oct 1946-Payson,Utah,Utah)
sp: Cynthia Lane WEST (b.22 Apr 1949-Inglewood.,California;m.3 Aug 1968)
5. Natalie Lane ALLMAN (b.7 Oct 1971)
sp: Michael Chris BUSCH (b.31 Jan 1967-Concord.,California;m.23 Nov 1991)
6. Alison Lane BUSCH (b.7 Sep 1995)
5. Emily Jane ALLMAN (b.21 Jul 1974)

sp: Chad Dane BRADY (b.4 Dec 1970-Rangely,,Colorado;m.10 Jul 1993)

6. Cassandra Jane BRADY (b.29 Mar 1996)

5. Casey Craig ALLMAN (b.19 May 1977)

5. Ryan James ALLMAN (b.15 Mar 1979)

5. Andrew West ALLMAN (b.15 Feb 1982)

5. Shawn Thomas ALLMAN (b.6 Dec 1984)

4. Curtis Brent ALLMAN (b.15 Jul 1950-Los Angeles,Los Angeles,California)

sp: Alison BERRY (b.11 Dec 1949-Los Angeles,Los Angeles,California;m.27 Jun 1970)

5. Chad Berry ALLMAN (b.1 Jan 1972)

sp: Jennifer BLOOD (b.13 May 1975-Bountiful,Davis,Utah;m.12 May 1995)

6. Justin Curtis ALLMAN (b.18 Oct 1995)

5. Brent Berry ALLMAN (b.13 Jun 1974-Provo,Utah,Utah)

sp: Sara STITES (b.2 Feb 1976-Ogden,Weber,Utah;m.12 Dec 1995)

6. Alec Brent ALLMAN (b.31 May 1996)

5. Chelon ALLMAN (b.2 Jul 1976)

sp: Steven Lee COLQUITT (b.28 Oct 1971-Sumntar,,South Carolina;m.9 Nov 1995)

6. Kyle Steven COLQUITT (b.25 Feb 1997)

5. Brooke ALLMAN (b.30 Jun 1979)

4. Jerry Trent ALLMAN (b.19 Apr 1954-Inglewood,Los Angeles,California)

sp: Lisa Dawn PARKER (b.16 Sep 1958-American Fork,Utah,Utah;m.22 Sep 1977)

5. Adam Parker ALLMAN (b.24 Dec 1980)

5. Ashley Dawn ALLMAN (b.4 Apr 1983)

5. Austin Parker ALLMAN (b.24 Mar 1985)

sp: Sheryl Lyn ANDERSON (b.18 Jun 1960-Boise,Ada,Idaho;m.6 Mar 1987)

5. Justine Marie ALLMAN (b.7 May 1984)

5. Mikall Lyn ALLMAN (b.1 Apr 1988)

5. Trent Jeffery ALLMAN (b.19 Sep 1993)

5. Sadie Joy ALLMAN (b.19 Sep 1993)

4. Pamela Jean ALLMAN (b.12 Feb 1959-Inglewood,Los Angeles,California)

sp: Dan Arlan NEWBOLD (b.19 Sep 1953-Salt Lake City,Salt Lake County,Utah;m.12 Aug 1993)

sp: Robert Michael EICHELBERGER (b.25 May 1954-Maywood,,California;m.31 Mar 1977)

5. Trisha EICHELBERGER (b.17 Oct 1978)

5. Nicole EICHELBERGER (b.21 Jul 1982)

5. Thomas Allman EICHELBERGER (b.17 Apr 1988)

3. Norma Elaine FORSEY (b.24 Jul 1925-Eureka,Juab,Utah)

sp: Warren Gunn SALMON (b.20 Dec 1920-Devils Slide,S,Utah;m.11 Jun 1947;d.31 Aug 1977-Corona,California)

4. Larry Warren SALMON (b.10 Mar 1949-St. Louis,Missouri)

sp: Claralyn Louise TURNER (b.25 Feb 1953-Long Beach,Los Angeles,California;m.22 Aug 1973)

5. Roxanne Jay SALMON (b.17 Jul 1974-Provo,Utah,Utah)
5. Sandra Kay SALMON (b.8 Dec 1975-provo,Utah,Utah)
sp: Rosemarie BIANCHI (b.29 May 1947-Rockford Winnebego,Illinois;m.17 Mar 1979)
4. Peggy Forsey SALMON (b.16 Feb 1951-St. Louis,Missouri)
sp: James David SLIDER (b.8 Apr 1948-New Albany,Indiana;m.29 Jan 1971)
5. Christopher Don SLIDER (b.8 May 1974)
sp: Megan MOON (b.25 Nov 1977-Provo,Utah,Utah;m.16 May 1997)
5. Cynthia Gail SLIDER (b.5 Jun 1976-Downey,California)
sp: Randy M. HESS (b.12 Aug 1971-Salt Lake City,Salt Lake County,Utah;m.24 Jan 1997)
5. Kevin James SLIDER (b.6 May 1981)
5. Kimberley SLIDER (b.14 Mar 1986)
4. James Scott SALMON (b.19 Apr 1952-Provo,Utah,Utah)
sp: June Elizabeth QUAIFE (b.26 Jun 1956-London,Ontario,Canada;m.26 Nov 1975)
5. Darin James SALMON (b.13 Dec 1976)
5. Candace SALMON (b.4 Jul 1978)
5. Kirk Warren SALMON (b.24 May 1980)
5. Erika Dawn SALMON (b.1 Jun 1982)
5. Brandon Scott SALMON (b.16 Dec 1984)
5. Kristi Lynn SALMON (b.24 Oct 1989)
4. Kathryn SALMON (b.6 Jun 1953-Lynwood,Los Angeles,California)
sp: Gerald Brent MCQUARRIE (b.10 Nov 1951-Long Beach,Los Angeles,California;m.18 Aug 1975)
5. Jared Brent MCQUARRIE (b.8 Aug 1976-Fountain Valley,California)
sp: Natalie PARKER (b.27 Jan 1977)
5. Justin David MCQUARRIE (b.20 Jun 1979)
5. Jennifer MCQUARRIE (b.4 Mar 1982)
5. Jamie MCQUARRIE (b.7 Jun 1985)
4. Michael Allen SALMON (b.6 Nov 1953-Lynwood,Los Angeles,California)
sp: Beverly Ann BRODERICK (m.14 May 1983)
4. Julie Marie SALMON (b.25 Jun 1957-Lynwood,Los Angeles,California;d.25 Jun 1957-East Downey,California)
4. Lori Ann SALMON (b.18 Mar 1959-Lynwood,Los Angeles,California)
sp: Richard A BRUER (b.28 Jul 1956-Los Angeles,California;m.11 Aug 1979)
5. Todd Richard BRUER (b.2 May 1980)
5. Julie Marie BRUER (b.21 Sep 1981)
5. Stacy Ann BRUER (b.30 May 1984)
5. Jeffrey Warren BRUER (b.13 May 1986)
4. Patricia Carol SALMON (b.25 Jun 1962-Lynwood,Los Angeles,California)
sp: Scott Richard WATSON (b.2 Feb 1961-Lynwood,Los Angeles,California;m.15 Aug 1981)
5. Derek WATSON (b.28 Aug 1984)

5. Kyle WATSON (b.9 Jan 1987)
5. Mindi WATSON (b.14 Jun 1990)
sp: Harold KRATZER (m.28 Apr 1984)
3. Richard Gilbert FORSEY (b.24 Sep 1927-Eureka,Juab,Utah)
sp: Marion Walker MELLOR (b.2 Aug 1928-Bingham,Utah;m.28 Sep 1946or27 Apr 1946)
4. Linda Lee FORSEY (b.31 Mar 1947-Seattle,King,Washington)
sp: Larry K HEILLER (m.25 Mar 1967)
5. Cheryl L HEILLER (b.31 Jan 1965-Inglewood,Los Angeles,California)
sp: Christopher Friedrich KNEBEL (b.31 Mar 1965-Menlo Park,California;m.24 Apr 1991)
6. Timothy Richard KNEBEL (b.24 Jun 1994)
5. Matthew K HEILLER (b.18 Sep 1969)
sp: Dennis Alfred RHYNE (b.21 Mar 1943-Flushing,New York;m.24 Nov 1983)
5. UNNAMED
4. Richard Mark FORSEY (b.5 Feb 1950-Provo,Utah,Utah)
sp: Donna Joan JODREY (b.29 Jul 1950-Torrence,California;m.17 Feb 1973)
5. Nicholas Mark FORSEY (b.9 Aug 1976)
5. Brock Lucas FORSEY (b.11 Feb 1980)
5. Jennifer Dawn FORSEY (b.1 Feb 1978)
5. Heath Richard FORSEY (b.23 Dec 1982)
4. Gail FORSEY (b.22 Sep 1957-Los Angeles,Los Angeles,California)
sp: Thomas William KANE (b.3 Dec 1953-Detroit,Michigan;m.24 Jan 1981)
5. Emily KANE (b.15 Aug 1981)
5. Melinda KANE (b.7 Aug 1983)
3. James Garry FORSEY (b.29 Jul 1929-Eureka,Juab,Utah)
sp: Carol Lucille DOOLEY (b.30 Mar 1930-Salt Lake City,Salt Lake County,Utah;m.16 Jul 1954)
4. Carol Diane FORSEY (b.5 Aug 1955-Provo,Utah,Utah)
sp: Kevin Roger JONES (b.26 Dec 1956-Murray,Salt Lake,Utah;m.21 Nov 1978)
5. Ryan Kevin JONES (b.6 Apr 1980-Provo,Utah,Utah)
5. Melissa Diane JONES (b.16 Sep 1981-Murray,Salt Lake,Utah)
5. Natalie Pearl JONES (b.21 May 1983-Sandy,Salt Lake,Utah)
5. Rachelle Lyn JONES (b.25 Sep 1984-Sandy,Salt Lake,Utah)
5. Aaron Nathan JONES (b.14 Sep 1988-West Jordan,Salt Lake,Utah)
5. Adam Clayton JONES (b.22 Feb 1990-Sandy,Salt Lake,Utah)
4. Phillip James FORSEY (b.22 Oct 1957-Provo,Utah,Utah)
sp: Terri Sue TRAYLOR (b.15 May 1959-Shreeveport,Cato,Louisiana;m.21 Nov 1979)
5. Phillip Matthew FORSEY (b.16 Aug 1980-Salt Lake City,Salt Lake County,Utah)
5. Christopher James FORSEY (b.22 Jun 1982-Salt Lake City,Salt Lake County,Utah)
5. Brandon Michael FORSEY (b.29 May 1984-Salt Lake City,Salt Lake County,Utah)

5. Spencer Thomas FORSEY (b.4 Aug 1987-Salt Lake City,Salt Lake County,Utah)
5. Cameron Steven FORSEY (b.25 Aug 1988-Salt Lake City,Salt Lake County,Utah)
5. Jennifer Morgan FORSEY (b.28 Jan 1992-Salt Lake City,Salt Lake County,Utah)
5. Kimberli Paige FORSEY (b.5 Sep 1993-Salt Lake City,Salt Lake County,Utah)

4. Kent Garry FORSEY (b.17 Feb 1959-Provo,Utah,Utah)
sp: Sandra Fay WILSON (b.28 Jul 1961-Missoula,Missoula,Montana;m.15 Jun 1984)
5. Rachel Fay FORSEY (b.21 May 1986-Provo,Utah,Utah)
5. Sarah Lynn FORSEY (b.13 Feb 1988-Gelndale,Maricopa,Arizona)
5. Jacob K. FORSEY (b.24 Dec 1996)

4. Laura Lee FORSEY (b.12 Jan 1961-Provo,Utah,Utah)
sp: Mark Harward BENSON (b.10 Apr 1959-Parowan,Iron,Utah;m.7 Jan 1994)

4. Paul Howard FORSEY (b.4 Jan 1963-Salt Lake City,Salt Lake County,Utah)
sp: Ann-Marie WILCOX (b.17 May 1962-St. Paul,Ramsey,Minnesota;m.12 Dec 1986)
5. Alexander Paul FORSEY (b.27 Apr 1988-Edison,Middlesex,New Jersey)
5. Samuel Garry FORSEY (b.24 Apr 1991-Salt Lake City,Salt Lake County,Utah)
5. Jackson Clifford FORSEY (b.1 Dec 1992-Salt Lake City,Salt Lake County,Utah)
5. Mitchell Branson FORSEY (b.14 May 1994-West Jordan,Salt Lake,Utah)
5. Nicholas G. FORSEY (b.29 Sep 1996)

2. Sarah Rachel FURNER (b.17 Jan 1902-Mammoth,Juab,Utah;d.10 Feb 1977-Provo,Utah,Utah)
sp: Don Elmer CLARK (b.1 Dec 1896-Provo,Utah,Utah;m.22 Jun 1921;d.27 May 1975-Provo,Utah,Utah)

3. Edith CLARK (b.15 Aug 1922-Provo,Utah,Utah)
sp: Robert Kelly DUSENBERRY (b.13 Jan 1921-Olmstead,Utah,Utah;m.22 Apr 1943;d.5 Sep 1977-Provo,Utah,Utah)

4. Kathryn Denise DUSENBERRY (b.2 Jan 1946-Provo,Utah,Utah)
sp: Howard Dale KARTCHNER (b.25 Jan 1945-Tuscon,Pima,Arizona;m.16 May 1968)
5. Heather Jo KARTCHNER (b.23 May 1969-Milton,Santa Rosa,Florida)
sp: Dustin Lee BLUMENTHAL (b.29 Sep 1970-Salt lake City,Salt Lake County,Utah;m.18 Jan 1993)
6. Carlee Jo BLUMENTHAL (b.17 Oct 1996)
6. Kailyn Renee BLUMENTHAL (b.12 Dec 1997)
5. Harmony Lee KARTCHNER (b.11 Jan 1973-Orange,Orange,California)
5. Matthew Dale KARTCHNER (b.25 Mar 1975-Kennewick,Benton,Washington)
5. Jeremy Robert KARTCHNER (b.26 Dec 1976-Kennewick,Benton,Washington)
5. Holly Kate KARTCHNER (b.11 Aug 1986-Richland,Benton Washington)

4. Karen Cecile DUSENBERRY (b.12 Dec 1948-Kindley A.F.B.,Bermuda)
sp: Ernest Kim JOHNSON (b.25 Jul 1945-East Ely,White Pine,Nevada;m.8 May 1969)
5. Warren Kim JOHNSON (b.8 Feb 1972-Landsthule Rheinland/Pfalz,West Germany)
sp: Tamara Sue DUCKWITZ (b.22 Jul 1972-Provo,Utah,Utah;m.22 Oct 1994)
6. April Anne JOHNSON (b.26 Feb 1995-Provo,Utah,Utah)
5. Liberty Cecile JOHNSON (b.8 Jun 1977-Landsthule Rheinland/Pfalz,West Germany)

Descendants of Zina Christine HARRIS

sp: Donald James BELBACK (b.4 Jan 1960-Cincinnati,Ohio;m.30 Apr 1997)

6. MacKinley James BELBACK (b.8 Feb 1998)

3. Don Furner CLARK (b.3 Apr 1926-Provo,Utah,Utah)

sp: Helen ELLIOTT (b.20 Apr 1927-Daniels,Wasatch,Utah;m.10 Nov 1949)

4. Vicki Lynn CLARK (b.1 Jun 1952-Provo,Utah,Utah)

sp: Michael Wayne CHANEY (b.2 Apr 1951-Louisville,Jefferson,Kentucky;m.3 Oct 1970)

sp: Dan R MCKENZIE (b.17 Apr 1952-Heber City,Wasatch,Utah;m.20 Mar 1976)

5. Jamie Don MCKENZIE (b.25 Dec 1976-Heber City,Wasatch,Utah)

5. Jason Dan MCKENZIE (b.25 Dec 1976-Heber City,Wasatch,Utah)

5. Corey Evan MCKENZIE (b.7 May 1980-Heber City,Wasatch,Utah)

sp: Dale BAKER

sp: Darrell Dean CAIN (b.19 Feb 1955-Oklahoma City,Oklahoma,Oklahoma;m.30 Dec 1993)

4. Kristie Ann CLARK (b.14 May 1955-Provo,Utah,Utah)

sp: Robert Curtis BOUSHLEY (b.20 Nov 1952-San Diego,San Diego,California;m.16 Sep 1972)

5. Stephanie Dawn BOUSHLEY (b.25 Feb 1976-Mesa,Maricopa,Arizona)

sp: (Native American)

6. Sierra Dawn (b.14 Feb 1995)

sp: Fred BROADBENT (b.9 Aug 1940;m.24 Aug 1981)

sp: Randall Alan COX (b.4 Sep 1957-Price,Carbon,Utah;m.14 Oct 1989)

3. Sterling Furner CLARK (b.29 Apr 1928-Provo,Utah,Utah)

sp: Myrle LOVELESS (b.30 Jul 1928-Payson,Utah,Utah;m.27 Nov 1949)

4. Randi CLARK (b.17 Aug 1950-Clearfield,Weber,Utah)

sp: Gary Bruce THOMPSON (b.15 Nov 1948-Springfield,Greene,Missouri;m.2 Oct 1969)

5. Jason Bruce THOMPSON (b.9 Apr 1971-Groton,New London,Connecticut)

sp: Sherry Ann CASPER (b.24 Nov 1973-Murray,Salt Lake,Utah;m.19 Jul 1996)

6. Crystal Ann THOMPSON (b.26 Dec 1994)

6. Ashley Ann THOMPSON (b.5 Feb 1997)

5. Alicia Kim THOMPSON (b.28 Feb 1974-Charleston,Charleston,South Carolina)

sp: Edward Ray ROLLINS (b.14 Mar 1970-,Orange,Florida;m.6 Apr 1996)

6. Alexis ROLLINS (b.13 May 1992)

6. Kanyon Bruce ROLLINS (b.21 May 1998)

5. Joshua Clark THOMPSON (b.1 May 1977-Charleston,Charleston,South Carolina)

4. Kim CLARK (b.28 Nov 1954-Ancon,Canal Zone,Panama)

sp: Brett Olsen WARDROP (b.31 Dec 1954-Salt Lake City,Salt Lake County,Utah;m.19 Mar 1977)

5. Troy Scott WARDROP (b.22 Mar 1978-Salt Lake City,Salt Lake County,Utah)

5. Trent Clark WARDROP (b.22 Mar 1978-Salt lake City,Salt Lake County,Utah)

5. Spencer Brett WARDROP (b.31 Aug 1980-Salt Lake City,Salt Lake County,Utah)

5. Staci WARDROP (b.23 May 1982-Salt lake City,Salt Lake County,Utah)

4. Michelle CLARK (b.17 May 1956-Clearfield,Weber,Utah)
sp: Scott McCloy NEILSON (b.1 Dec 1954-Salt Lake City,Salt Lake,UT;m.20 May 1977)
5. Brandon Clark NEILSON (b.2 Jun 1978-Provo,Utah,Utah)
5. Justin Scott NEILSON (b.26 Feb 1980-Provo,Utah,Utah)
sp: Amy Rachel NELSON (b.8 May 1981-Mesa,Maricopa,Arizona;m.13 Dec 1997)
6. Kaylee Noel NEILSON (b.18 Dec 1997)
5. Chelsea NEILSON (b.12 Apr 1982-Salt Lake City,Salt Lake County,Utah)
5. Michael Keith NEILSON (b.22 Dec 1986-Mesa,Maricopa,Arizona)
5. Tait Sterling NEILSON (b.9 Jul 1989-Mesa,Maricopa,Arizona)
5. Sydney NEILSON (b.12 Nov 1991-Mesa,Maricopa,Arizona)
sp: Geraldine TUTTLE (m.Oct 1944)
4. Michael Lee CLARK (b.28 Feb 1945)
3. Joan CLARK (b.30 Mar 1939-Provo,Utah,Utah)
sp: Jay Lester BECK (b.13 Aug 1936-North Logan,Cache,Utah;m.10 Dec 1955;d.22 Sep 1983-Provo,Utah,Utah)
4. Jeffrey Jay BECK (b.1 Aug 1956-Provo,Utah,Utah)
4. Terri Lynn BECK (b.8 Aug 1957-Provo,Utah,Utah)
sp: Gary Wayne DEUPREE (b.8 Aug 1957-Indianapolis,Marion,Indiana;m.1 Feb 1974)
5. Gary Wayne (DEUPREE JR.) HODSON (b.13 Aug 1974-Indianapolis,Marion,Indiana)
sp: Stephen Calvin HODSON (b.12 Jun 1950-Elwood,Madison,Indiana;m.24 Oct 1976)
5. Gary Wayne HODSON (b.13 Aug 1974-Indianapolis,Hamilton,Indiana)
5. Jerry DeWayne HODSON (b.21 Feb 1979-Indianapolis,Marion,Indiana)
sp: Andrew LUNDIN (b.3 Jul 1951-Heber City,Wasatch,Utah;m.2 Nov 1982)
5. Crystal Lynne LUNDIN (b.29 Jan 1984-Heber City,Wasatch,Utah)
5. Andrew Elvin LUNDIN (b.31 May 1985-Heber City,Wasatch,Utah)
4. Cindy BECK (b.12 Sep 1966-Bellevue,King,Washington)
sp: Michael Ray CUMMINGS (b.7 Sep 1958-El Paso,Texas;m.10 Sep 1983)
5. Jay Michael CUMMINGS
5. Kristen CUMMINGS (b.18 Sep 1985-Evanston,Uintah,Wyoming)
5. Amy Rae CUMMINGS (b.27 Jan 1990-Ketchikan,Gateway Curough,Alaska)
sp: Victor NATTER (b.Jul 1939;m.25 Oct 1986)
sp: Ray Orson LLOYD (b.25 Nov 1932-Murray,Salt Lake,Utah;m.18 Dec 1993)
3. Jean CLARK (b.30 Mar 1939-Provo,Utah,Utah)
sp: Dolan Thomas HYDE (b.8 Aug 1936-Conda,Caribou,Idaho;m.30 Dec 1957)
4. Laura Jean HYDE (b.9 Aug 1958-Provo,Utah,Utah)
sp: Howard Karl MANWARING (b.16 Apr 1952-Salt Lake City,Salt Lake,Utah;m.28 Nov 1980)
5. Courtney Lynn MANWARING (b.28 Sep 1981-Walnut Creek,Contra Costa,California)
5. Chandler Howard MANWARING (b.30 Dec 1983-Walnut Creek,Contra Costa,California)
5. Chase Thomas MANWARING (b.10 Aug 1986-Walnut Creek,Contra Costa,California)

5. Clark Davis MANWARING (b.27 Jul 1990-Concord,Contra Costa,California)
4. Cheryl Dawn HYDE (b.18 Jul 1961-Provo,Utah,Utah)
sp: Delton William CLARK (b.27 Feb 1960-Bozeman,Gallatin,Montana;m.20 Apr 1984)
5. Sara Jean CLARK (b.28 Jan 1985-Orem,Utah,Utah)
5. Seth Nathanael CLARK (b.26 Dec 1985-Provo,Utah,Utah)
5. Spencer Nephi CLARK (b.26 Dec 1985-Provo,Utah,Utah)
5. Steffaney Kay CLARK (b.8 May 1988-American Fork,Utah)
5. Sydney Dawn CLARK (b.9 Nov 1989-American Fork,Utah)
4. Bonnie Lynn HYDE (b.17 Jul 1962-San Gabriel,Los Angeles,California)
sp: Robert Carl KNIGHT (b.31 May 1959-Inglewood,Los Angeles,California;m.28 Sep 1978)
5. Nicole Brianne KNIGHT (b.1 May 1979-Salt Lake City,Salt Lake,Utah)
4. Gregory Clark HYDE (b.27 Aug 1964-Murray,Salt Lake,Utah)
sp: Cindee Rae SETTERBERG (b.13 Jun 1970-Murray,Salt Lake,Utah;m.16 Jun 1989)
5. Kelsee Kaye HYDE (b.22 Sep 1990-Salt lake City,Salt lake County,Utah)
5. Nathaniel Clark HYDE
sp: Kurtis R. KENNEDY (m.25 Nov 1971)
sp: Robert Butler GRAYSON (b.7 Feb 1933-Salt Lake City,Salt Lake County,Utah;m.29 Nov 1975)
3. Mary Annette CLARK (b.25 Feb 1945;d.25 Feb 1945)
sp: John Thomas DENNIS (b.16 Dec 1866-Salem,Utah,Utah (Pond Town);m.9 Oct 1909;d.13 Jul 1929-Salt Lake City,SL,Utah)
2. Ann Adalaide DENNIS (b.12 Jul 1910-Provo,Utah,Utah)
sp: John William JAUSSI (b.25 Mar 1912-Paris,Bear Lake,Idaho;m.21 Sep 1932)
3. Stephen William JAUSSI (b.29 Jul 1949-Denver,Colorado)
sp: Vickie Deone DEARDEN (b.31 May 1952-Coalville,Summit,Utah;m.10 May 1973)
4. Sonia Marie JAUSSI (b.15 Mar 1972-Brigham City,Box Elder,Utah)
4. Jaqueline Kay JAUSSI (b.24 Sep 1973-Brigham City,Box Elder,Utah)
sp: Nels Jesse BEVERIDGE (b.6 Mar 1961-Lehi,Utah,Utah;m.21 Mar 1997)
5. McKenna Kaye JAUSSI (b.6 Dec 1993-Provo,Utah,Utah)
4. Stephanie Sue JAUSSI (b.7 Jan 1980-Provo,Utah,Utah)
sp: Richard Glen WISE (b.30 Sep 1977-Provo,Utah,Utah;m.27 Jun 1997)
5. Adry Anna Sue WISE (b.11 Aug 1997)
4. Jason Stephen JAUSSI (b.19 Dec 1982-Provo,Utah,Utah)
2. John Doran DENNIS (b.15 May 1913-Provo,Utah,Utah)
sp: June Iwola MITCHELL (b.21 Oct 1914-Salt Lake City,SL,Utah;m.15 May 1935;d.21 Dec 1959-Orem,Utah,Utah)
3. Ronald Mitchell DENNIS (b.24 May 1937-Provo,Utah,Utah)
sp: Maretta Lucile HASKELL (b.5 May 1938;m.10 Oct 1957)
4. Ronald James DENNIS (b.26 Jun 1959-Provo,Utah,Utah)
sp: Kimberly JENSEN (b.15 May 1958-Salt Lake City,Salt Lake,Utah;m.28 Feb 1987)
5. J.D. DENNIS (b.9 Oct 1983)

5. Jessie D'HAAN (b.25 Feb 1984)
5. Emily DENNIS (b.22 Feb 1988)
5. Amber Rose DENNIS (b.9 Apr 1989)
5. Clint DENNIS (b.24 Nov 1990)
4. Debra Ann DENNIS (b.15 Jun 1960)
sp: Ronald Arthur TWITCHELL (b.20 Oct 1960-Spanish Fork,Utah,Utah;m.1 Sep 1983)
5. Ronald Dennis TWITCHELL (b.11 Feb 1985)
5. Auralea Elaine TWITCHELL (b.30 Mar 1986)
5. Rebecca Lucille TWITCHELL (b.22 Mar 1988)
5. Ashley June TWITCHELL (b.7 Dec 1990)
4. Allen Wayne DENNIS (b.13 Aug 1962-Provo,Utah,Utah)
sp: Kim NELSON (b.13 Jul 1962-Brigham City,Box Elder,Utah;m.3 Jun 1983)
5. Rachel DENNIS (b.29 May 1985)
5. Sarah DENNIS (b.27 Feb 1988)
5. Haley DENNIS (b.25 Mar 1993)
5. Clairice DENNIS (b.24 Oct 1994)
5. Nathan DENNIS (b.21 Jun 1997)
4. Michael William DENNIS (b.30 Sep 1964-Provo,Utah,Utah)
sp: Sarah Jean JENKINS (b.12 Dec 1961-Rigby,Jefferson,Idaho;m.13 Sep 1997)
5. Taibree Michael DENNIS (b.20 Apr 1998)
4. John Henry DENNIS (b.5 May 1967-Provo,Utah,Utah)
sp: Julie HORTON (b.24 Nov 1969;m.14 Feb 1991)
5. Courtney Davine DENNIS (b.16 Mar 1992)
5. Joshua David DENNIS (b.1 Nov 1993)
5. Cameron John DENNIS (b.1 Aug 1995)
5. Brandon Mitchell DENNIS (b.30 Jan 1997)
4. Robert Haskell DENNIS (b.5 Apr 1970-Provo,Utah,Utah)
sp: Kammie Jo RAWSON (b.21 Jul 1972;m.1 Jun 1993)
5. Darcie Jo DENNIS (b.17 Aug 1996)
5. Robert Rawson DENNIS (b.4 Jul 1997)
3. John Raymond DENNIS (b.13 Jun 1942-Provo,Utah,Utah)
sp: Veronica SHIELDS (b.21 Mar 1942-Spokane,,Washington)
4. Jeffrey Raymond DENNIS (b.4 May 1972)
sp: Jessica Erin WILSON (b.4 Aug 1973;m.2 Aug 1997)
3. Dorinda DENNIS (b.27 Jan 1946-Provo,Utah,Utah)
sp: Daniel Flake BOONE (b.22 Jun 1942;m.27 Jan 1966)
4. Ruth BOONE (b.28 Nov 1966)
sp: David Keith HOLLAND (b.14 Feb 1959-Kansas City,,Missouri;m.14 May 1986)

5. William Blake HOLLAND (b.28 Jun 1988)
5. Warren Scott HOLLAND (b.12 Sep 1989)
5. Sarah Carolina HOLLAND (b.13 May 1992)
5. Mathew David HOLLAND (b.25 Aug 1993)
5. Elizabeth Brooke HOLLAND (b.14 Apr 1996)
5. ? HOLLAND (b.1998)

4. June Ann BOONE (b.24 Oct 1967-Provo,Utah,Utah)
sp: John WILLIAMS
5. Joshua Boone BENNETT (b.2 Apr 1988)
5. John Allen BENNETT (b.30 Jun 1993)
5. David Leroy WILLIAMS
5. Daniel Dennis WILLIAMS (b.14 Jun 1995)

4. Stephen Dennis BOONE (b.12 Dec 1969-Omaha,Douglas,Nebraska)
sp: Brandie Lee WHITE (b.22 May 1973-Roosevelt,Duchesne,Utah;m.5 Jun 1992)
5. Caroline Elizabeth BOONE (b.27 Feb 1998)

4. Daniel Dennis BOONE (b.17 Oct 1971-Omaha,Douglas,Nebraska)
sp: Jan KINGHORN (b.14 Nov 1971-Albuquerque,,New Mexico;m.12 Sep 1997)

4. Deanna BOONE (b.25 Nov 1972-Omaha,Douglas,Nebraska)
sp: Corey Brent JARVIS (b.2 Oct 1970-Calgary,Alberta,Canada;m.30 Apr 1993)
5. Tyler Brent JARVIS (b.1 Jul 1994)
5. Kaylee Skye JARVIS (b.18 Sep 1996)

4. Jennifer Caroline BOONE (b.1 Jul 1975-Ogden,Weber,Utah)
sp: Jared Peter SANDERS (b.23 May 1976-Rexburg,Madison,Idaho;m.1 May 1998)

4. John Dennis BOONE (b.2 Aug 1977;d.Aug 1977)
4. James Dennis BOONE (b.29 Jun 1979)
4. Joseph Dennis BOONE (b.16 Aug 1982)
4. Christine BOONE (b.26 Oct 1984)

3. Edwin Allen DENNIS (b.21 Oct 1951-Provo,Utah,Utah)
sp: Lauralee ROYLANCE (b.9 Apr 1951-Provo,Utah,Utah;m.9 Feb 1966)
4. Allison DENNIS (b.6 Sep 1976-Provo,Utah,Utah)
sp: Joshua Adam STOWERS (b.14 Apr 1974-Sacramento,Sacramento,California;m.21 Aug 1997)
4. Lindsey DENNIS (b.4 Jul 1981)

sp: Florence ROBERTS (m.1 Jul 1960)
3. Susan DENNIS (b.9 Nov 1961-Provo,Utah,Utah)
sp: Delphia WRIGHT (b.30 Oct 1922-Ogden,Weber,Utah;m.12 Sep 1967)

2. William Harris DENNIS (b.4 Feb 1916-Provo,Utah,Utah;d.16 Dec 1917-Provo,Utah,Utah)
2. Martha DENNIS (b.14 Feb 1920-Provo,Utah,Utah)
sp: Kenneth A HOOPES (b.13 Oct 1919-Beaver,Utah;m.11 Sep 1940)

Descendants of Zina Christine HARRIS

3. Carole HOOPES (b.8 Oct 1942-Provo,Utah,Utah)

sp: Philip Edward BORUP (b.13 Sep 1940-Burley,Cassia,Idaho;m.18 Mar 1961;d.19 Feb 1978-Pocatello,Bannock,Idaho)

4. Michael Edward BORUP (b.13 Nov 1962-Salt Lake City,Salt Lake County,Utah)

sp: Benita Jo GROVES (b.8 Dec 1959-Vicksburg,Warren,Mississippi;m.20 Mar 1989)

5. Benton Michael BORUP (b.23 Feb 1990)

5. Elizabeth Jean BORUP (b.9 Jan 1992)

5. Jonah Michael BORUP (b.4 Nov 1995)

4. Jennifer Lorraine BORUP (b.14 Sep 1964-Tremonton,Box Elder,Utah)

sp: John David NORMAN (b.22 Dec 1962-Anaheim,Orange,California;m.7 May 1982)

5. Tiffany Ann NORMAN (b.20 Nov 1982-Downey,Los Angeles,California)

5. Cassandra Elizabeth NORMAN (b.2 May 1986-La Marida,Orange,California)

sp: Harry Paul HEADLEY (b.19 Jun 1946)

5. Savanah Jean HEADLEY (b.28 Jan 1988-Long Beach,Los Angeles,California)

sp: Randy Joseph WILLARD (b.28 Mar 1950)

4. Carl David BORUP (b.22 Jul 1966-Tremonton,Box Elder,Utah;d.23 Jul 1966-Salt Lake City,Salt Lake County,Utah)

4. Kenneth Duane BORUP (b.22 Jul 1966-Tremonton,Box Elder,Utah)

sp: Tracy BROWN (b.22 May 1968-Santa Monica,Los Angeles,California;m.25 Jun 1988)

5. Philip Stewart BORUP (b.13 Oct 1989-Whittier,Los Angeles,California)

5. Emily Lauren BORUP (b.25 Dec 1990-Whittier,Los Angeles,California)

5. Spencer William BORUP (b.8 Jul 1995-Whittier,Los Angeles,California)

4. Russell Scott BORUP (b.24 Sep 1967-Tremonton,Box Elder,Utah)

sp: Carl A. D'AMICO (b.20 Dec 1931-Los Angeles,Los Angeles,California;m.4 Oct 1980)

3. Dennis Lyle HOOPES (b.15 Mar 1949-Provo,Utah,Utah;d.7 Mar 1971-Pacific Ocean,Catalina,California)

sp: Sherry Ellyn HART (b.11 Mar 1945-Ogden,Weber,Utah;m.9 Oct 1970)

3. Mary Christine HOOPES (b.2 Jun 1950-Provo,Utah,Utah)

sp: William Gene GOUGH (b.19 Apr 1942-Chicago,Cook,Illinois;m.2 Feb 1974)

4. Christine Ann GOUGH (b.22 Jan 1968)

4. Frederick Michael GOUGH (b.3 Sep 1971)

sp: Shay Marie HEATH (m.3 Sep 1992)

4. William Dennis GOUGH (b.25 Jun 1975)

4. Thomas Edward GOUGH (b.9 May 1979)

4. John Benjamin GOUGH (b.6 Sep 1982)

sp: MAKO

4. Frederick Michael MAKO (b.3 Sep 1971)

sp: John Samuel GRIER (b.28 May 1952-Valdosta,,Georgia;m.31 May 1997)

3. Kenneth James HOOPES (b.4 May 1957-Downey,Los Angeles,California)

sp: Connie Dee BUCHANAN (b.15 Mar 1961-Lynwood,Los Angeles,California;m.4 Aug 1979)

sp: Irving Llewellyn PRATT (b.17 Mar 1873-Salt Lake City,Salt Lake,Utah;m.6 Oct 1943;d.25 Nov 1946-Provo,Utah,Utah)

Descendants of Martha Artimissa HARRIS

1. Martha Artimissa HARRIS (b.27 Jun 1879-Provo,Utah,Utah;d.12 Aug 1965-Provo,Utah,Utah)

sp: Harry Walter STARTUP (b.5 Sep 1875-Salt Lake City,Utah,UT;m.16 Sep 1903;d.29 Aug 1957-Provo,Utah,UT)

2. Naomi STARTUP (b.10 Aug 1905-Provo,Utah,Utah;d.19 Feb 2000-Orem,Utah,Utah)

sp: Thomas Reginald BIGGS (b.29 Jun 1905-Garndiffith,SW,England;m.12 Feb 1937;d.3 Nov 2001-Orem,Utah,Utah)

3. Phyllis Ann BIGGS (b.20 Dec 1937-Provo,Utah,Utah)

sp: James Earl BOX (b.18 Jul 1933-Payson,Utah,Utah)

4. Michael James BOX (b.13 Jul 1957-Payson,Utah,Utah)

4. Kevin Thomas BOX (b.20 Mar 1959-Payson,Utah,Utah;d.17 Apr 1971-Salt Lake City,Salt Lake,Utah)

4. Teresa Ann BOX (b.1 Feb 1961-Payson,Utah,Utah)

sp: Bart Thomas WILSON (b.11 Mar 1961-Payson,Utah,Utah;m.29 Apr 1983)

5. Brett Thomas WILSON (b.18 Nov 1985-Payson,Utah,Utah)

5. Brittany Ann WILSON (b.21 Oct 1988-Payson,Utah,Utah)

5. Brandon James WILSON (b.31 May 1992-Payson,Utah,Utah)

5. Brooklyn May WILSON (b.1 Jun 1998-Provo,Utah,Utah)

4. Rebecca Lynn BOX (b.18 Jan 1965-Payson,Utah,Utah)

sp: Todd David PROVSTGAARD (b.25 Oct 1960-Payson,Utah,Utah;m.17 Jun 1983)

5. Ryan Darrell PROVSTGAARD (b.1 Dec 1987-Payson,Utah,Utah)

5. Jacob Earl PROVSTGAARD (b.11 Feb 1991-Everett,,Washington)

5. Blake Thomas PROVSTGAARD (b.12 Jan 1995-Payson,Utah,Utah)

4. Annette Marie BOX (b.6 May 1970-Payson,Utah,Utah)

sp: Albert Leland LAUTS (b.12 Jan 1964-Kansas City,Missouri;m.24 Jun 1989)

5. Ausia Christine LAUTS (b.24 Apr 1990-Philadelphia,Pennsylvania)

5. Erica Noel LAUTS (b.4 Jan 1994-Anchorage,Alaska)

5. Savannah Marie LAUTS (b.7 Mar 1997-Anchorage,,Alaska)

5. Sierra Nicole LAUTS (b.12 Jan 2000-Abbington,,Pennsylvania)

3. Clyde Nicholas BIGGS (b.5 Jul 1942-Provo,Utah,Utah)

sp: Marilyn CLUFF (b.14 Aug 1946-Heber City,Wasatch,Utah;m.29 Mar 1969)

4. Warren Wendell BIGGS (b.19 Oct 1969-Provo,Utah,Utah)

sp: Terry Ann TWITCHELL (b.11 Jul 1968-Provo,Utah,Utah;m.31 Mar 1989)

5. Natalee Ann BIGGS (b.26 Aug 1989)

5. Weston Warren BIGGS (b.28 Aug 1990-Provo,Utah,Utah)

5. Russell Quinton BIGGS (b.6 Nov 1992)

5. Brandee Lynn BIGGS (b.28 Dec 1994-Provo,Utah,Utah)

5. Mindy Shantell BIGGS (b.31 Oct 1997-Provo,Utah,Utah)

4. Mark Thomas BIGGS (b.11 May 1971-Provo,Utah,Utah)

sp: Donna Francis MERTZ (b.13 Mar 1969-Philadelphia,Montgomery,Pennsylvania;m.17 Dec 1993)

5. Dakota Elizabeth BIGGS (b.3 Jul 1995-Pennsylvania)

5. Colton Thomas BIGGS

Descendants of Martha Artimissa HARRIS

4. Bradley Clyde BIGGS (b.24 Jan 1976-PROVO,UTah,Utah)
sp: Ambrey JUGGERT (b.5 Jun 1977-Utah)
5. Amiron BIGGS (b.1 Sep 1999-American Fork,Utah,Utah)
4. Scott Cluff BIGGS (b.21 Jun 1977-Provo,Utah,Utah)
4. Kelli Ann BIGGS (b.13 Mar 1979-Provo,Utah,Utah)
3. Mary BIGGS (b.11 Apr 1948-Provo,Utah,Utah)
sp: Thomas Laughlin CARTER (b.4 Sep 1945-Provo,Utah,Utah;m.13 Oct 1967)
4. Paul Thomas CARTER (b.9 Sep 1971-Provo,Utah,Utah)
sp: Shauna E HANSEN (m.20 Jul 1993)
5. Chandler Ray CARTER (b.15 Dec 1995)
5. Tyren Thomas CARTER (b.7 Oct 1998)
5. Courtnie Marie CARTER (b.2 Apr 2001)
4. David LeVon CARTER (b.22 Oct 1974-Provo,Utah,Utah)
4. Megan CARTER (b.12 Feb 1977-Provo,Utah,Utah;d.12 Feb 1977-Provo,Utah,Utah)
4. Brian Thomas CARTER (b.7 Aug 1979-Provo,Utah,Utah)
4. Anne Marie CARTER (b.14 Sep 1985-Provo,Utah,Utah)
2. LaRue STARTUP (b.4 Sep 1907-Provo,Utah,Utah;d.22 Aug 1990-Cedar City,Kane,Utah)
sp: D. Clarence SCHMUTZ (b.24 Jul 1903-St. George,Washington,Utah;m.4 Sep 1935;d.21 Jul 1985-Cedar City,Utah)
2. Norell STARTUP (b.2 Aug 1909-Provo,Utah,UT;d.14 Mar 1997-Westminster Village,Allentown,Pennsylvania)
sp: Thomas Clinton MANLEY (b.15 Feb 1911-Ithaca,T,New York;m.27 Jul 1940;d.9 Apr 2000-WV,Allentown,Pennsylvania)
3. Robert Mark MANLEY (b.15 Oct 1942-Abington,Montgomery,Pennsylvania)
sp: Barbara Ellen TOY (b.10 Nov 1945-Philadelphia,Philadelphia,Pennsylvania;m.17 Jul 1965)
4. Meredith Page MANLEY (b.13 Feb 1966-Abington,Montgomery,Pennsylvania)
sp: Charles Theodor (Ted) KRESS (m.11 Jul 1992)
5. Abigail Page KRESS (b.31 Oct 1994)
4. Christopher Clinton MANLEY (b.28 Apr 1969-Abington,Montgomery,Pennsylvania)
sp: Judith Kane HERRING (m.18 Jan 1992)
3. James Walter MANLEY (b.19 Jan 1945-Abington,Montgomery,Pennsylvania;d.28 May 1988-Annandale,Washington D.C.)
sp: Carla Jean FISHER (b.15 Jul 1949-Washington D.C.;m.12 Jan 1974)
sp: Carla Jean FISHER (b.15 Jul 1949-Washington D.C.;m.12 Jan 1974)
4. Mark Everett MANLEY (b.5 Oct 1979-Washington D.C.)
4. Melissa Kim MANLEY (b.6 Jan 1984-Korea)
2. Elbert Harris STARTUP (b.13 Jul 1912-Provo,Utah,UT;d.17 Dec 1999-Riverside,San Bernardino,California)
sp: Maurine BROWN (b.25 Aug 1914-St. Johns,Apache,Arizona;m.30 Aug 1935;d.19 May 1983-Monrovia,LA,California)
3. Elbert Gordon STARTUP (b.6 Jul 1936-Salt Lake City,Salt Lake,Utah)
sp: Carol Flora HALLIDAY (b.3 Jan 1938;m.17 Apr 1959)
4. Daunine STARTUP (b.21 Sep 1960)
sp: Brian Thomas HASTAIN (b.19 Aug 1957;m.8 Aug 1980)

Descendants of Martha Artimissa HARRIS

5. Julia Rochelle HASTAIN (b.30 Jul 1982)
5. Shane Matthew HASTAIN (b.22 Jan 1986)
5. Tyler Daniel HASTAIN (b.14 Mar 1992)

4. Danielle Carol STARTUP (b.2 Dec 1961)
sp: Gregory Kurt SEDERLIN (b.28 Jun 1958;m.21 Nov 1980)
5. Bethany Ann SEDERLIN (b.16 Oct 1982)
sp: Richard Kriss ROBISON (b.18 May 1978;m.14 Jul 2001)
6. Mason Richard ROBISON (b.29 Jan 2002)
5. Justin Ray SEDERLIN (b.13 Jun 1984)
sp: John Edward BECK III (b.6 Mar 1957;m.10 Oct 1986)
5. John Edward BECK IV (b.13 Sep 1981)

4. Devin Gordon STARTUP (b.19 Oct 1964)
sp: Liliana ZEGARRA ROMERO (b.13 May 1964;m.14 Jul 1988)
5. Mayra Lucia STARTUP (b.4 May 1990)
5. Esteban Gozalo STARTUP (b.3 Aug 1993)
5. Camila Niomi STARTUP (b.7 Feb 1997)

4. Chantale STARTUP (b.29 Feb 1972)
sp: Bryan Blain PATRICK (b.5 Oct 1967;m.9 Apr 1993)
5. Brady Blain PATRICK (b.5 Mar 1997)
5. Connor Eddie PATRICK (b.31 Mar 1998)
5. Alanna Dazi PATRICK (b.21 Jul 2000)

4. Dane Joseph STARTUP (b.10 Feb 1975)
sp: Jennifer Katherine RIGGS (b.30 Dec 1972;m.26 Apr 1997)
5. Ramona Halliday STARTUP (b.28 Feb 2000)

4. Daric John STARTUP (b.26 Sep 1976)
sp: Sabrina Marie BARON (b.8 Aug 1977;m.26 Jan 1998)
5. Aurra Aubrey STARTUP (b.26 Apr 1998)

4. Maurine Flora "Mimi" STARTUP (b.18 Sep 1979)
sp: Robert

3. Karen Ruth STARTUP (b.15 Aug 1939-Salt Lake City,Salt Lake,Utah)
sp: Norton Ronald PLATT (b.7 Apr 1935-Salt Lake City,SL,Utah;m.9 Sep 1959;d.13 Aug 1992-Island Park,Fremont,Idaho)
4. Karen Renee Platt BERRETT (b.12 Jul 1960-Pasadena,Los Angeles,California)
sp: Kenneth Wayne HORTON (b.27 Mar 1959;m.28 Mar 1997)
4. Norton Ronald BERRETT (b.21 Aug 1961-Glendora,Los Angeles,California)
4. Dalton Brian Hyrum BERRETT (b.14 Apr 1963-Alhambra,Los Angeles,California)
sp: Christine BAILEY (b.23 Jul 1972-Glendora,Los Angeles,California;m.23 Sep 1995)
5. Christian Brian PLATT (b.10 Apr 1997-American Fork,Utah,Utah)
5. Bryson Hyrum PLATT (b.15 Oct 1998-American Fork,Utah,Utah)

Descendants of Martha Artimissa HARRIS

5. Carissa Joy BERRETT (b.27 Nov 2001)

4. Alan David PLATT (b.30 Jul 1964-Alhambra,Los Angeles,California)

4. Kathryn Mary PLATT (b.21 Nov 1965-Alhambra,Los Angeles,California)

sp: Brent Robert RUSICK (b.5 May 1962-American Fork,Utah,Utah;m.22 Feb 1985)

5. Corey Stephen RUSICK (b.7 Feb 1986-Long Beach,Los Angeles,California)

sp: Robert Gene KEYS (b.28 Feb 1963-Inglewood,Los Angeles,California;m.7 Nov 1992)

5. Kassandra Jean KEYS (b.28 Aug 1993-Downey,Los Angeles,California)

sp: Perry Shane BRONSON (b.25 May 1966;m.22 Jun 1990)

sp: Robert Dean BERRETT (b.4 Dec 1933-Salt Lake City,Salt Lake,Utah;m.14 Feb 1970;d.2 Feb 2001)

4. Michael David BERRETT (b.7 Oct 1963)

sp: Robyn CASEY

5. Neil BERRETT

5. Sean BERRETT

5. Robert Casey BERRETT

5. Mary Grace BERRETT

4. Steven Elbert BERRETT (b.19 Jun 1971-Salt Lake City,Salt Lake,Utah)

sp: Jill Lynette GASKELL (b.23 Aug 1979;m.14 Dec 2001)

4. Nathan Robert BERRETT (b.18 Mar 1973-Salt Lake City,Salt Lake,Utah)

sp: Katherine Johanna MANNEWITZ (b.3 Apr 1979;m.8 May 1998)

5. Abby Corrine BERRETT (b.28 Apr 1999)

5. Whitney Celeste BERRETT (b.17 Nov 2001)

4. Jonathan Ray BERRETT (b.10 Nov 1974-Salt Lake City,Salt Lake,Utah)

sp: Kristyn Lee BOLKOVATZ (b.19 Oct 1975;m.26 May 2000)

4. Mariana Simeone BERRETT (b.11 Nov 1989-Calarasi,Calarasi,Romania)

4. Aaron Ion Francis BERRETT (b.5 Jan 1990-Costesti,Buzau,Romania)

3. Francis Walter "Frank" STARTUP (b.10 Feb 1941-Salt Lake City,Salt Lake,Utah)

sp: Linda Lee CHIDESTER (b.10 Feb 1943-Alhambra,Los Angeles,California;m.28 Mar 1964)

4. Kristen Lee STARTUP (b.16 Jun 1965-San Gabriel,Los Angeles,California)

sp: Robert Welden MORRISON (b.10 Aug 1961-Edwards AFB,Kern,California;m.27 Dec 1984)

5. Stacie Lee MORRISON (b.24 Dec 1986-Grand Island,Hall,Nebraska)

5. Kelly Marie MORRISON (b.14 Aug 1989-Bedford,Texas)

5. Kevin Robert MORRISON (b.5 Jun 1992)

5. Ryan Welden MORRISON (b.10 May 1996)

5. Justin Frank MORRISON (b.19 Aug 1999)

5. Mason Jay MORRISON (b.6 Aug 2001)

4. Sharon Marie STARTUP (b.26 Aug 1968-San Gabriel,Los Angeles,California)

sp: Lynn Hudson PARK (b.10 Apr 1964-Murray,Salt Lake,Utah;m.18 Aug 1988)

5. Preston Hudson PARK (b.30 Mar 1991-Newport Beach,Orange,California)

Descendants of Martha Artimissa HARRIS

5. Makenzie Marie PARK (b.14 Jan 1994-Riverside,San Bernardino,California)

5. Mariah Madison PARK (b.24 Sep 1996)

5. Masey McCall PARK (b.6 Dec 1999)

4. Mark Hyrum STARTUP (b.22 Dec 1970-San Gabriel,Los Angeles,California)

sp: Misty Lynn BUCKWALTER (b.25 Oct 1973-Provo,Utah,Utah;m.6 Aug 1993)

5. Peyton Ashely STARTUP (b.1 Aug 1995)

5. Madison Paige STARTUP (b.27 Jul 1997)

5. Kennedy Brielle STARTUP (b.11 Aug 1999)

3. Marsha Ann STARTUP (b.20 Aug 1942-Salt Lake City,Salt Lake,Utah)

sp: Bert Carlan BARBER (b.12 Sep 1938-Los Angeles,LA,California;m.11 Jul 1961;d.4 Dec 1986-Butte,DL,Montana)

4. Shannah Lee BARBER (b.22 May 1962-Los Angeles. Los Angeles,California)

sp: Michael Gene SZCZEPANIK (b.5 Jul 1961-East St. Louis,St. Clair,Illinois;m.21 Mar 1981)

5. Shannah Viginia Mae SZCZEPANIK (b.28 Dec 1975-Myrtle Beach,Horry,South Carolina)

sp: George GUYTEN

6. Elizabeth Arianna GUYTEN (b.14 Sep 1999)

5. Shanelle Angela Marie SZCZEPANIK (b.10 Dec 1977-Conway,Horry,South Carolina)

sp: Shawn BUTLER

6. Cheyenne Marie BUTLER (b.14 Oct 2001)

5. Serenity Tabitha Ann SZCZEPANIK (b.9 Sep 1981-Conway,Horry,SC)

sp: Jerry Don BARLOW (b.23 Jan 1982;m.9 Jun 2001)

5. Michael Gene SZCZEPANIK Jr. (b.11 Feb 1982-NC,C,South Carolina;d.28 Dec 1990-The Dalles,Oregon)

sp: Reed Ramon GODFREY (b.24 Dec 1957;m.24 Jul 1995)

5. Tanisha Marie GODFREY (b.16 Apr 1983)

5. Stasia Lee GODFREY (b.2 Feb 1984)

sp: Daniel James WHITE (b.1 Jan 1983;m.13 Apr 2001)

6. Kaitlyn Lee WHITE (b.25 Apr 2002)

5. Keri Lynn GODFREY (b.24 Apr 1984)

5. Miles Kajetan "Kaj" GODFREY (b.16 Jun 1986)

5. Mosiah Joseph GODFREY (b.24 Jan 1989-Greenville,Greenville,South Carolina)

5. Cole Ramon GODFREY (b.7 Mar 1990)

5. Merric Edmund GODFREY (b.20 Sep 1991)

5. Sequoia Lavender GODFREY (b.9 Mar 1999)

5. River Reed GODFREY (b.19 May 1999)

5. ShaRee Lace GODFREY (b.16 Oct 2001)

4. Galt Prager BARBER (b.24 Mar 1965-Glendale,Los Angeles,California)

sp: Janet Lynn HERMAN (b.24 May 1966-Santa Monica,Los Angeles,California;m.6 Aug 1994)

4. Ransom Kennicott BARBER (b.18 Mar 1967-Los Angeles,Los Angeles,California)

sp: Keiko IWAMOTO (b.18 Mar 1976;m.18 Mar 2000)

Descendants of Martha Artimissa HARRIS

4. Guild Cardin BARBER (b.29 Jan 1969-Los Angeles,Los Angeles,California)
sp: Heather Violet SMITH (b.2 Oct 1970-Ogden,Weber,Utah;m.31 Oct 1989)
5. Wynter Dawn BARBER (b.25 Jun 1990)

sp: Steven FERSHTUT (b.7 Sep 1948-Baltimore,Baltimore,Maryland;m.1 Sep 1973)
4. Leah Elisha FERSHTUT (b.28 Feb 1977-Idaho Falls,Bonneville,Idaho)
sp: Troy Alan SHINGLETON (b.9 Apr 1973;m.20 Sep 1996)
5. Olivia Elisha SHINGLETON (b.24 Jul 1997)
5. Anna Maria SHINGLETON (b.29 Jan 1999)
5. Seth Alan SHINGLETON (b.27 Feb 2001)
4. Simcah Elizabeth FERSHTUT (b.21 Jan 1979-Idaho Falls,Bonneville,Idaho)
sp: Christopher William REID (b.23 Sep 1977;m.27 May 2000)
4. Ariel Benjamin "Ari" FERSHTUT (b.2 Mar 1981-Idaho Falls,Bonneville,Idaho)
4. Rivkah Esther "Rivie" FERSHTUT (b.25 Sep 1984-Salt Lake City,Salt Lake,Utah)

3. Cheryl Maurine STARTUP (b.27 Dec 1944-Salt Lake City,Salt Lake,Utah)
sp: Steven Alma WORSLEY (b.7 Sep 1942-Los Angeles,Los Angeles,California;m.31 Jul 1964)
4. Jana Lynn WORSLEY (b.22 Aug 1965-Pasadena,Los Angeles,California)
sp: Quinn MacDonald KOFFORD (b.4 Apr 1965-Duarte,Los Angeles,California;m.19 Mar 1987)
5. Hunter McKenzie KOFFORD (b.4 Sep 1995-American Fork,Utah,Utah)
5. Carson Graham KOFFORD (b.14 Apr 1997-American Fork,Utah,Utah)
5. Kennedy Quinn KOFFORD (b.7 Sep 1999-American Fork,Utah,Utah)
5. Duncan Bradley KOFFORD (b.25 Mar 2002)
4. Steven Matthew WORSLEY (b.16 May 1967-Pasadena,Los Angeles,California;d.14 May 1969-Arcadia,LA,California)
4. Linda Michelle WORSLEY (b.2 Jul 1970-Pasadena,Los Angeles,California)
sp: Lance Sterling RICH Jr. (b.31 Mar 1967-Kokomo,Indiana;m.5 Jan 1990)
5. Austin Sterling RICH (b.17 Dec 1990-Salt Lake City,Salt Lake,Utah)
5. Chandler Coulson RICH (b.1 Feb 1994-Salt Lake City,Salt Lake,Utah)
5. Abigail Michelle RICH (b.9 Oct 1996-American Fork,Utah,Utah)
5. Sophie Elizabeth RICH (b.4 Sep 1999-Orem,Utah,Utah)
4. Jennifer Joan WORSLEY (b.2 Nov 1972-Pasadena,Los Angeles,California)
sp: David Lathum NELSON (b.27 Jul 1971-Murray,Salt Lake,Utah;m.17 Aug 1995)
5. Copeland June NELSON (b.24 Nov 1998)
5. Ellie McCall NELSON (b.7 Mar 2001)
4. Wendy Ann WORSLEY (b.18 Jul 1977-San Gabriel,Los Angeles,California)
sp: Lance Thomas SMITH (b.4 Mar 1976;m.4 Jun 1998)
4. Melissa Suzanne WORSLEY (b.20 Feb 1979-San Gabriel,Los Angeles,California)
4. Cheryl Elizabeth "Buffy" WORSLEY (b.18 Dec 1981-Salt Lake City,Salt Lake,Utah)
4. Cameron Florin WORSLEY (b.4 May 1990-Oltenita,,Romania)
4. Steven Chance WORSLEY (b.27 Nov 1990-Urzicini,,Romania)

Descendants of Martha Artimissa HARRIS

3. David Paul STARTUP (b.15 Oct 1945-Provo,Utah,Utah)

sp: Gayle Lee CALDER (b.19 May 1946;m.18 Jul 1969)

4. Lonica Jean STARTUP (b.23 Sep 1972-Provo,Utah,Utah)

sp: Howard Allen KNUDSEN (b.13 Apr 1970;m.3 Mar 1994)

5. McKenna Lee KNUDSEN (b.13 Jun 1996)

5. Sabe Maverick KNUDSEN (b.11 Aug 1999)

sp: Marjorie Ann LINDSEY (b.27 May 1945;m.21 Feb 1975)

4. Jody Marie ACHENBACH STARTUP (b.18 Mar 1963)

sp: Terry Lee EPLEY (b.15 Oct 1962;m.25 Aug 1984)

5. Ryan Christopher EPLEY (b.2 Apr 1988)

5. Justin Lee EPLEY (b.19 May 1990)

5. Jordan Allen EPLEY (b.4 May 1992)

sp: BUSHEY

4. Tracy Lynn ACHENBACH (b.30 Mar 1966)

sp: Danny Lee MOORE (b.29 Jan 1962;m.14 Sep 1985)

5. Bryan Glen MOORE (b.10 Mar 1988)

5. Timothy Jerry MOORE (b.28 Feb 1990)

4. Kari Ann STARTUP (b.17 Dec 1975-Pomona,Los Angeles,California)

sp: Matthew Brice CAMPBELL (b.10 Mar 1972;m.2 Feb 1995)

5. Spencer David CAMPBELL (b.18 Jun 1998)

5. Brett Matthew CAMPBELL (b.10 Jan 2000)

4. Julie Michelle STARTUP (b.10 Nov 1977-Pomona,Los Angeles,California)

sp: John SAENZ (m.19 Dec 1996)

sp: Richard V. BARNEY (m.28 Nov 1999)

5. Madison Nicole BARNEY (b.30 Jul 1999)

4. Kristy Noelle STARTUP (b.14 Aug 1980-Pomona,Los Angeles,California)

sp: Rebecca Anne RICHARDS (b.20 May 1948-Salt Lake City,Salt Lake,Utah;m.14 Feb 1989)

4. Rachel Elizabeth JACOBS (b.26 Sep 1970)

sp: Jonathan Leslie STRUHS (b.17 Dec 1971;m.24 Nov 1993)

5. Britta Kay STRUHS (b.12 Jun 1996)

5. Jacob Leslie STRUHS (b.12 Feb 2000)

4. Christian Richards JACOBS (b.11 Jan 1972)

sp: Shanna Kim ANDREASON (b.3 Mar 1977;m.22 May 1998)

5. Penelope "Popi" Wade JACOBS (b.13 Sep 1999)

5. Oskar christian JACOBS (b.30 Dec 2001)

4. Parker LeGrand JACOBS (b.17 Jul 1975)

sp: Alaina Catherine PIERCE (b.10 Mar 1977;m.20 Mar 1999)

5. Darla Elaine JACOBS (b.29 Dec 2000)

Descendants of Martha Artimissa HARRIS

4. Tyler Grant JACOBS (b.25 Oct 1977)
sp: Mary Lynn BARNUM (b.17 Jun 1981;m.13 Jan 2001)
4. Emmalee Jane JACOBS (b.2 Dec 1981)
4. William Alexandru "Andru" STARTUP (b.26 Nov 1990-Pitesti,Arges,Romania)
4. Lara Alexandra STARTUP (b.26 Nov 1990-Pitesti,Arges,Romania)
3. Nancy Louise STARTUP (b.10 Sep 1950-Salt Lake City,Salt Lake,Utah)
sp: Harry Sherman SCHULTZ (b.26 Nov 1944-Indianapolis,Indiana;m.10 Sep 1970)
4. Harry Scott SCHULTZ (b.15 Sep 1971-Provo,Utah,Utah)
sp: Ruth Louise WITTEN (b.14 Aug 1975-Anaheim,Orange,California;m.3 Jun 1994)
5. Maxon Sherman SCHULTZ (b.5 Mar 2001)
4. Benjamin Harold SCHULTZ (b.4 Aug 1973-Provo,Utah,Utah)
4. Christine Lynnae "Christy" SCHULTZ (b.21 Apr 1975-American Fork,Utah,Utah)
sp: Juan Christian "Chris" VILLA (b.19 May 1972-South Bronx,New York;m.13 May 1994)
5. Xanthe Christine VILLA (b.4 Feb 1999-Whittier,,California)
5. Xoe VILLA (b.4 Feb 1999)
4. Nannette Louise SCHULTZ (b.10 Sep 1977-Pasadena,Los Angeles,California)
sp: Miles Rock STEIMLE (b.20 Jun 1976;m.30 Jul 1999)
4. Amber Melissa SCHULTZ (b.9 Nov 1979-Rexburg,Madison,idaho)
sp: Matthew Ryan BUHRLEY (b.Nov 1976)
4. Samuel Harris SCHULTZ (b.7 Aug 1981-Salt Lake City,Salt Lake,Utah)
4. Heather Megan SCHULTZ (b.24 Apr 1987-Whittier,Los Angeles,California)
4. Harrison Kurt SCHULTZ (b.26 Nov 1990-Salt Lake City,Salt Lake,Utah)
3. Lynnae Maydene STARTUP (b.25 Sep 1951-Provo,Utah,Utah)
sp: Carl Wesley KNAPP (b.27 Jun 1950-Pocotello,Idaho;m.18 Aug 1972)
4. Hyrum Carl KNAPP (b.12 Oct 1973-Provo,Utah,Utah)
sp: Jennifer MOHLMAN (b.17 Apr 1972;m.4 Oct 1995)
5. Kaitlynn Lisa KNAPP (b.4 Mar 1997)
5. Kamryn Jenna KNAPP (b.21 Mar 2000)
4. Sarah Lynnae KNAPP (b.15 Oct 1975-Provo,Utah,Utah)
sp: Heinrich Michael "Haini" WOLFGRAMM (b.25 Jan 1968-San Francisco,California;m.24 Mar 1994)
5. Alexis Tihane WOLFGRAMM (b.26 Aug 1989)
5. Eve Elizabeth WOLFGRAMM (b.17 May 1996)
5. Heinrich Iohani WOLFGRAMM (b.8 Sep 1997)
5. Isabella Vake WOLFGRAMM (b.2 Aug 1999)
5. Tihane Lynnae WOLFGRAMM (b.19 Nov 2000)
4. Julia Maurine KNAPP (b.23 Jan 1978-La Habra,Los Angeles,California)
4. Joseph Phillip KNAPP (b.17 Mar 1979-East Layton,Utah)
sp: Tiffany Eaves GANOE (m.18 Mar 2002)

4. Anna Marie Nancy KNAPP (b.15 Apr 1981-Salt Lake City,Salt Lake,Utah)
4. Emmalee Carol KNAPP (b.6 Sep 1984)
4. Nicoleta Deanne KNAPP (b.27 Jun 1988-Buzau,Buzau,Romania)
4. Miles Romeo KNAPP (b.1 Nov 1990-Buzau,Buzau,Romania)
4. Carol Joy Dianne KNAPP (b.27 Nov 1991-Salt Lake City,Salt Lake,Utah)

3. Carol Joy STARTUP (b.26 Jan 1951-Provo,Utah,Utah;d.28 Oct 1987-Glendora,Los Angeles,California)

sp: Richard Gail INGRAM (b.12 Apr 1949-Santa Monica,Los Angeles,California;m.19 Apr 1974)

4. Jacque Kay INGRAM (b.20 Jul 1976-Provo,Utah,Utah)

sp: Aaron Aniheta WATENE (b.8 Aug 1974;m.29 Feb 1996)

5. Ariel Lucille WATENE (b.12 Jun 1996)
5. Elijah Aniheta "Eli" WATENE (b.24 Oct 1997)

4. Richard Israel INGRAM (b.1 Feb 1978-Whittier,Los Angeles,California)

sp: Melissa Gail MOORE (b.25 Jul 1979-Bellflower,,California;m.12 Nov 1999)

5. Melissa Juliet INGRAM (b.19 May 2001)

4. Jacob John INGRAM (b.28 Jul 1979-San Gabriel,Los Angeles,California)
4. Ryan Paul INGRAM (b.28 Jul 1979-San Gabriel,Los Angeles,California)
4. Ethan Daniel INGRAM (b.9 Jan 1981-Salt Lake City,Salt Lake,Utah)
4. Jarrett Hankerson INGRAM (b.16 Nov 1985-Yorba Linda,Orange,California)
4. Chad Owens Rockwell INGRAM (b.18 Oct 1987-Whittier,Los Angeles,California)

3. DeAnne Mary STARTUP (b.27 Jan 1959-Pasadena,Los Angeles,California)

sp: Kenneth Neff BRADY (b.17 Jun 1956-Salt Lake City,Salt Lake,Utah;m.14 Jul 1978)

4. Kenneth Startup BRADY (b.7 Jun 1979-Salt Lake City,Salt Lake,Utah)
4. Amelia Dianne BRADY (b.28 Apr 1981-Salt Lake City,Salt Lake,Utah)
4. Nicole Deanne BRADY (b.27 Mar 1985-Salt Lake City,Salt Lake,Utah)
4. Jordan "K" BRADY (b.2 Apr 1988-Long Beach,Los Angeles,California)
4. Francis Alexandru "Alex" BRADY (b.26 Aug 1989-Bucharest,Romania)
4. Michael Mihai BRADY (b.5 Nov 1990-Rimnicu,Vilcea,Romania)
4. Daniella Doina BRADY (b.15 Apr 1991-Calarasi,Calarasi,Romania)

sp: Mark Alan STIDHAM (b.11 Sep 1957;m.24 Apr 1994)

4. Morgan Leigh STIDHAM (b.17 Dec 1987)
4. Austin Kirk STIDHAM (b.9 Oct 1989)
4. Devon Renee STIDHAM (b.15 Jan 1992)
4. Alexa Nicole STIDHAM (b.16 May 1995)

3. Dianne Martha STARTUP (b.27 Jan 1959-Pasadena,Los Angeles,California)

sp: Stanley George STRINGFELLOW (b.8 Nov 1955-Draper,Utah;m.14 Jul 1978)

4. Stanley George STRINGFELLOW II (b.24 Jan 1981-Salt Lake City,Salt Lake,Utah)
4. Jason Roger STRINGFELLOW (b.9 Sep 1982-Salt Lake City,Salt Lake,Utah)
4. Stephanie Joy STRINGFELLOW (b.12 May 1988-Salt Lake City,Salt Lake,Utah)

Descendants of Martha Artimissa HARRIS

sp: Richard Gail INGRAM (b.12 Apr 1949-Santa Monica,Los Angeles,California;m.26 Jul 1988)

4. Matthew Gail INGRAM (b.13 Sep 1989-Salt Lake City,Salt Lake,Utah)

sp: Dorothy Elizabeth MUSHETT (b.31 Aug 1923-Tonapah,Nevada;m.17 Aug 1984)

2. Harry Walter STARTUP (b.24 Oct 1918-Provo,Utah,UT)

sp: Karma WATSON (b.17 Jan 1923-Spring City,Sanpete,Utah;m.24 Jan 1947)

3. Carolee (Kandy) STARTUP (b.18 May 1949-Provo,Utah,Utah)

sp: Duane Douglas Anderson HILLAM (b.10 Apr 1947-Salt Lake City,Salt Lake,Utah;m.5 Jun 1972)

4. Melissa Dawn HILLAM (b.26 May 1973-Provo,Utah,Utah)

4. Todd Douglas HILLAM (b.27 Feb 1975-Salt Lake City,Salt Lake,Utah)

sp: Melody Marie MOODY (b.23 Jan 1977-Arcata,,California;m.8 Oct 1998)

5. Kendra Jean HILLAM (b.23 Jun 2000-Provo,Utah,Utah)

4. Janalyn HILLAM (b.19 Feb 1977-Salt Lake City,Salt Lake,Utah)

4. Kristen Lee HILLAM (b.21 Aug 1979-Salt Lake City,Salt Lake,Utah)

sp: Robert David CROCKETT (b.4 Oct 1978-Colorado Springs,,Colorado;m.10 Mar 2001)

4. Emily Shalece HILLAM (b.13 Jun 1983-Salt Lake City,Salt Lake,Utah)

4. Ashley Marie HILLAM (b.26 Jul 1991-Salt Lake City,Salt Lake,Utah)

3. Lola Dawn STARTUP (b.1 Sep 1952-Provo,Utah,Utah)

sp: Carl Thayne WILSON (b.19 Jan 1952-Provo,Utah,Utah;m.17 Nov 1973)

4. Andrea Dawn WILSON (b.15 Oct 1975-Provo,Utah,Utah)

sp: Stephen Craig VAN BUREN (b.31 Aug 1975-Provo,Utah,Utah;m.29 Jul 1994)

5. Taylor Stephen VAN BUREN (b.10 Dec 1994-Provo,Utah,Utah)

5. McKenzie Dawn VAN BUREN (b.22 Apr 1998-Provo,Utah,Utah)

5. Hunter Thayne VAN BUREN (b.19 Aug 1999)

4. Kariann WILSON (b.12 Oct 1977-Provo,Utah,Utah)

4. Amy Lynn WILSON (b.23 May 1979-Provo,Utah,Utah)

4. Kimberly WILSON (b.31 May 1984-St. Louis,Missouri)

4. Lori Kristine WILSON (b.13 Sep 1988-Travis AFB,Fairfield,California)

3. Jon Walter STARTUP (b.2 Jul 1961-Provo,Utah,Utah)

sp: Stacey Ellen POUNDS (b.28 Sep 1961-Bakersfield,Kern,California;m.5 Jun 1987)

4. Kaitlyn Ellen STARTUP (b.13 Jun 1989-Provo,Utah,Utah)

4. Jon Branen STARTUP (b.4 Jun 1991-Provo,Utah,Utah)

4. Aaron Matthew STARTUP (b.17 Jan 1995-Provo,Utah,Utah)

2. Maurine STARTUP (b.18 Feb 1920-Provo,Utah,Utah;d.31 Dec 1990-Desert Hot Springs,,California)

sp: Junius Golden YOUNG (b.27 Jul 1921-Bluewater,Valencia,New Mexico;m.9 Jun 1947)

3. Mardene YOUNG (b.17 Mar 1949-Provo,Utah,Utah)

sp: Kenneth Endicott HANSON (b.1 Jul 1949-Downey,Los Angeles,California;m.28 Aug 1970)

4. Christine Heather HANSON (b.10 Nov 1981-Arcadia,Los Angeles,California)

4. Holly Kathleen HANSON (b.22 Mar 1985-Arcadia,Los Angeles,California)

4. Erica Lynn HANSON (b.2 Oct 1987-Arcadia,Los Angeles,California)

4. Robert Endicott HANSON (b.16 May 1989-Arcadia,Los Angeles,California)

3. Jalene YOUNG (b.1 Jan 1952-Provo,Utah,Utah)

sp: Newell Derrill TAYLOR (b.8 Sep 1950-Salt lake City,Salt Lake,Utah;m.21 Aug 1975)

4. Michelle Carrie TAYLOR (b.15 Feb 1977-Albany,Alameda,California)

sp: Christopher Claire SANFORD (b.14 Nov 1974;m.23 Dec 1996)

4. Stacey Gaile TAYLOR (b.29 Mar 1981-Kalamazoo,Michigan)

4. Natalie Lynn TAYLOR (b.29 Mar 1981-Kalamazoo,Michigan)

3. Laura Ruth YOUNG (b.7 Jul 1955-Provo,Utah,Utah)

sp: Wayne Carl FRANCHINI (b.13 Jan 1951-Windsor,Canada;m.7 Jul 1974)

4. Kimberly Ruth FRANCHINI (b.6 Oct 1976-Provo,Utah,Utah)

sp: David CALDERON (b.20 Jun 1999)

4. James Ryan FRANCHINI (b.15 Jun 1978-Grants,Cibola,New Mexico)

sp: Jamie STITES (m.13 Apr 1998)

4. Becky Marie FRANCHINI (b.29 Apr 1980-Grants,Cibola,New Mexico)

3. David Golden YOUNG (b.2 Mar 1957-Provo,Utah,Utah)

sp: Melissa Kay WEBB (b.19 May 1961-Whittier,Los Angeles,California;m.14 Feb 1981)

4. Nicholas Golden YOUNG (b.7 Apr 1983-Arcadia,Los Angeles,California;d.21 Nov 1994-Duarte,Los Angeles,California)

4. Nathan Lollis YOUNG (b.19 Apr 1984-Arcadia,Los Angeles,California)

4. Matthew David YOUNG (b.23 Sep 1984-Whittier,Los Angeles,California)

4. Michael Lawrence YOUNG (b.24 Oct 1990-Gallup. McKinley,New Mexico)

3. Kenneth El Ray YOUNG (b.21 Jan 1959-Provo,Utah,Utah;d.2 Jan 1991-Covina,Los Angeles,California)

Descendants of Sarah Lovina HARRIS

1. Sarah Lovina HARRIS (b.8 Dec 1882-Provo,Utah,UT;d.21 Apr 1961-Provo,Utah,UT)

sp: Roy PASSEY (b.13 Sep 1885-Mesa,Maricopa,Arizona;m.26 Mar 1907;d.27 Sep 1968-Salt Lake City,Salt Lake,Utah)

2. Lee Roy PASSEY (b.19 Jun 1908-Provo,Utah,UT;d.10 Oct 1928-Provo,Utah,UT)

2. Verna PASSEY (b.18 Jul 1910-Provo,Utah,Utah;d.8 Oct 1986-Logan,Cache,Utah)

sp: Anson Bowen CALL (b.4 Jul 1900-Colonia Dublan,G,C,Mexico;m.10 Jun 1931;d.1 Jun 1993-Logan,Cache,Utah)

3. Carole CALL (b.2 May 1932-Provo,Utah,Utah)

sp: Gorden Devere JENSEN (b.30 Aug 1932-Garland,Box Elder,UT;m.9 Jul 1952)

4. Gorden Scott JENSEN

sp: Elon WORRALL (b.29 Dec 1957-Coalville,Summit,UT;m.20 Mar 1982)

5. Aubrey Dwan JENSEN (b.18 Dec 1983-Salt Lake City,Salt Lake,UT)

5. Bowen Scott JENSEN (b.9 Apr 1986-Salt Lake City,Salt Lake,Utah)

5. Courtney Carole JENSEN (b.29 Mar 1989-Ogden,Weber,Utah)

5. Myken Elizabeth JENSEN (b.18 Feb 1992-Ogden,Weber,Utah)

4. Robert Alan JENSEN (b.29 Jul 1958-Salt Lake City,Salt Lake,UT)

sp: UNKNOWN

4. Russell Todd JENSEN (b.28 Nov 1961-Salt Lake City,Salt Lake,UT)

sp: Lynelle BEARD (b.14 Dec 1963-Long Beach,Los Angeles,CA;m.8 Jun 1985)

5. Katelyn Karol JENSEN (b.17 Aug 1989-Salt Lake City,Salt Lake,UT)

5. Candice Carole JENSEN (b.30 Jul 1991-Salt Lake City,Salt Lake,UT)

5. McCall Sarah JENSEN (b.28 Nov 1993-Ogden,Weber,Utah)

5. Samuel Russell JENSEN (b.7 May 1996-Ogden,Weber,Utah)

sp: Grant Rich HUMPHERYS (b.22 Jun 1918-Logan,Cache,UT;m.23 Aug 1968;d.17 Apr 1985-Ogden,Weber,Utah)

sp: Lee Maughn GOURLEY (b.5 Dec 1914-Provo,Utah,UT;m.11 Jun 1974;d.30 Nov 1981-Ogden,Weber,UT)

sp: Dwight Lyman KING (b.13 Jul 1917-Teasdale,Wayne,UT;m.17 Dec 1983)

3. Mary CALL (b.24 Oct 1933-Provo,Utah,Utah)

sp: Howard William CALL (b.5 Apr 1932-Brigham City,Box Elder,Utah;m.14 Apr 1952)

4. Gary William CALL (b.22 Jun 1955-Brigham City,Box Elder,UT)

sp: Marcie COLE (b.26 Mar 1961-Salt Lake City,Salt Lake,UT;m.12 Jun 1981)

5. Jordan Cole CALL (b.26 Oct 1982-Bountiful,Davis,UT)

5. Megan CALL (b.9 Jun 1985-Payson,Utah,UT)

5. Nelson Cole CALL (b.19 Sep 1989-Bountiful,Davis,UT)

5. Hayden William CALL (b.2 Nov 1993-Bountiful,Davis,UT)

4. Chad Steven CALL (b.12 Sep 1957-Brigham City,Box Elder,Utah;d.25 Nov 1958)

4. Jeffrey Scott CALL (b.7 Jun 1960-Salt Lake City,Salt Lake,UT)

sp: Lisa BREITENBEKER (b.30 May 1961;m.15 Jul 1983)

5. Tyler Scott CALL (b.23 Jan 1985-Bountiful,Davis,UT)

5. Chad William CALL (b.26 Mar 1987-Ogden,Weber,UT)

5. Zackary Louis CALL (b.2 Oct 1990-Ogden,Weber,UT)

Descendants of Sarah Lovina HARRIS

4. baby girl CALL (b.18 Oct 1963-Salt Lake City,Salt Lake,UT;d.18 Oct 1963-Salt Lake City,Salt Lake,UT)

3. Anson Bowen CALL III (b.5 Dec 1937-Provo,Utah,Utah)

sp: Wynlee Sue GARDNER (b.6 Jan 1941-Afton,Lincoln,Wyoming;m.14 Mar 1963)

4. Anson Bowen CALL IV (b.8 Dec 1964-Pasadena,Los Angeles,California)

sp: Tamie WINCHESTER (m.6 Feb 1993)

5. Sydney Nicole CALL (b.25 Nov 1998-Ogden,Weber,Utah)

5. Anson Bowen CALL V (b.21 Aug 2001-Ogden,Weber,Utah)

4. Michael Aaron CALL (b.16 Apr 1968-Woodland,Yolo,California)

sp: Deidre Jo JENSEN (m.25 Jun 1991)

5. Kaitlyn Deidre CALL (b.8 Apr 1994)

5. Kenna Verna CALL (b.23 Aug 1998-Las Vegas,Nevada)

5. Kaden Michael CALL (b.14 Mar 2001)

4. Kristen CALL (b.10 Mar 1971-Logan,Cache,Utah)

4. Karen CALL (b.29 May 1972-Logan,Cache,Utah;d.31 May 1972)

4. Lindsay Gardner CALL (b.22 Dec 1974-Logan,Cache,Utah)

sp: Christina Carrie HAMMER (m.28 Sep 1996)

5. Tyson Corey Hammer CALL (b.25 Feb 1993-Bountiful,Davis,Utah)

sp: Jasmine FIERO (m.11 May 1999)

5. Quinton Michael CALL (b.22 Mar 2000-,,Idaho)

5. Bailey Isabella CALL (b.15 Nov 2001-Twin Falls,Twin Falls,Idaho)

4. Kelly CALL (b.15 Jan 1977-St. George,Washington,Utah)

sp: Brandon Michael ROSVALL (m.22 Jul 1999)

4. Kimberlee CALL (b.25 Sep 1979-St. George,Washington,Utah)

sp: Trenton Kimball BROWN (m.18 Nov 2000)

3. Kathryn (Kathie) CALL (b.19 Mar 1941-St. George,Washington,UT)

sp: Neils Rudolph PETERSON (b.21 Mar 1939-Logan,Cache,Utah;m.8 Jun 1960;d.27 Sep 1984-Grace,Caribou,Idaho)

4. Neils Rudolph Jr. PETERSON (b.27 May 1961-Logan,Cache,UT)

sp: Jill Ann JOHNSON (b.20 Apr 1960-Preston,Franklin,ID;m.18 Jul 1980)

5. Neils Lucas PETERSON (b.10 Nov 1982-Provo,Utah,UT)

5. Bree Ann PETERSON (b.13 Oct 1987-Provo,Utah,UT)

4. Richard Brian PETERSON (b.8 Oct 1965-Logan,Cache,UT)

sp: Kristine Michelle WOLSEY (b.9 Mar 1968-Salt Lake City,Salt Lake,UT;m.20 Oct 1988)

5. Lisa Richelle PETERSON (b.6 Aug 1991-Salt Lake City,Salt Lake,UT)

5. Sydney Camille PETERSON (b.29 Jan 1997-Salt Lake City?,UT)

sp: Lewis Lorin LAMB (b.2 May;m.10 Sep 1996)

3. Susan CALL (b.16 Nov 1945-St. George,Washington,UT)

sp: Mark Graham FINDLAY (b.15 Oct 1948-Afton,Lincoln,WY;m.17 Nov 1972)

4. Mark Garren FINDLAY (b.11 May 1978-Brigham City,Box Elder,UT)

4. Rebecca Jo FINDLAY (b.8 Jun 1980-Logan,Cache,UT)
sp: David CRANE (m.14 Jul 2000)
sp: Devon NELSON
5. Stormi Lakaiha NELSON (b.7 Dec 2001-Logan,Cache,Utah)
4. Megan Nicole FINDLAY (b.27 Jan 1982-Logan,Cache,UT)
sp: Tyler OLSEN (m.10 Aug 2001)
4. Cameron Call FINDLAY (b.6 Sep 1983-Logan,Cache,UT)
4. Tammy FINDLAY (b.25 Mar 1968-Pocatello,Bannock,Idaho)
sp: Jefferson Kyle SMIITH (b.8 Nov 1964-Riverton,Fremont,Wyoming;m.15 Jun 1991)
5. Jefferson Aaron SMIITH (b.28 Nov 1993-Roosevelt,Duchesne,Utah)
5. Carly Marie SMIITH (b.11 Apr 1996-Roosevelt,Duchesne,Utah)
2. Alene PASSEY (b.7 Jun 1912-Provo,Utah,UT;d.13 Dec 1932-Provo,Utah,UT)
2. Carlos PASSEY (d.25 Aug 1913-Provo,Utah,Utah)
2. Richard Smith PASSEY (b.14 Jul 1914-Provo,Utah,UT;d.9 Apr 1999-Helena,Montana)
sp: Katherine WHITE (b.16 Jan 1920-Tooele,Tooele,UT;m.15 Sep 1941)
3. Whitney Kay PASSEY (b.30 Nov 1943-Salt Lake City,Salt Lake,UT)
sp: Duane J. KELSON (m.31 Mar 1967)
4. Janeen Marie KELSON (b.6 Jan 1968-Riverside,Riverside,CA)
sp: Ralph HOUSE (m.17 Jun 1988)
5. Conner Warrick HOUSE (b.13 Apr 1993)
5. Carsten Smith HOUSE
5. Christian Andrew HOUSE
4. Aime KELSON (b.6 May 1970-Riverside,Riverside,CA)
sp: UNKNOWN
4. Duane Andrew KELSON (b.7 Sep 1975-St. Louis,St. Louis,MO)
sp: UNKNOWN
4. Lora Nicole KELSON (b.14 Dec 1976-St. Louis,St. Louis,MO)
sp: Travis Craig BLACKHURST (m.19 Jun 1998)
5. Grace Marie BLACKHURST (b.6 Jan 2000-Bozeman,Gallatin,Montana)
5. Augustus Blue BLACKHURST (b.24 May 2001-American Fork,Utah,Utah)
4. Joshua KELSON (b.2 May 1980-St. Louis,St. Louis,MO)
sp: UNKNOWN
4. Katie Alysha KELSON (b.6 Jan 1983-Portland,Multnomah,OR)
3. Kristopher Richard PASSEY (b.17 Apr 1948-Salt Lake City,Salt Lake,UT)
sp: Catherine SPRANG (m.3 Apr 1971)
4. Kristen PASSEY (b.12 Nov 1971-Bozeman,Gallatin,MT)
sp: Clarence DILLON (m.28 Dec 1991)
4. Portia PASSEY (b.16 Nov 1973-Provo,Utah,UT)

Descendants of Sarah Lovina HARRIS

sp: Galen Dana HUGGER (b.18 Nov 1973-Longmont,Boulder,Colorado;m.22 Apr 1997)

5. Malaya (Molly-ah) Catherine HUGGER (b.23 May 2000-Boulder,Colorado)

4. Tanner PASSEY (b.18 May 1975-Salt Lake City,Salt Lake,UT)

sp: Ben DAHLMAN

5. Tennyson DAHLMAN (b.31 Jul 1997)

4. Seth Richard PASSEY (b.4 May 1977-Salt Lake City,Salt Lake,UT)

4. Tess PASSEY (b.16 Oct 1981-Salt Lake City,Salt Lake,UT)

3. Kevin White PASSEY (b.12 Apr 1953-Salt Lake City,Salt Lake,UT)

sp: Peggy STEVENS (m.11 Dec 1976)

4. Richard Tyler PASSEY (b.17 Sep 1978-Rexburg,Madison,ID)

sp: Holly JOHNSON (m.23 Jan 1985)

4. Kathryn Elizabeth PASSEY (b.28 Jul 1990-Provo,Utah,UT)

2. Katherine PASSEY (b.22 Oct 1917-Provo,Utah,UT;d.27 Dec 1997-Salt Lake City,Salt Lake,Utah)

sp: Raymond WILLOUGHBY (b.17 Jun 1916-Rigby,,Idaho;m.27 Feb 1936)

3. Fred Raymond WILLOUGHBY (b.18 Apr 1937-Provo,Utah,UT)

sp: Loretta EAMES (m.15 Feb 1960)

4. Teri WILLOUGHBY (b.28 Dec 1960-Provo,Utah,UT)

sp: UNKNOWN

5. Lindsay Ann WILLOUGHBY (b.19 Jul 1985-Longmont,CO)

5. Matthew Alexander DINKEL (b.27 Sep 1987-Longmont,CO)

4. Gordon WILLOUGHBY (b.27 Mar 1963-Provo,Utah,UT)

sp: Carma Leeta HAMMON (b.19 Aug 1966-Twin Falls,ID;m.7 Jan 1989)

5. Leeta WILLOUGHBY (b.21 Jul 1989-Twin Falls,ID)

5. Randy WILLOUGHBY (b.2 Jun 1991-Twin Falls,ID)

sp: Helen Merlyn CHIDESTER (b.7 Sep 1932;m.15 Sep 1978)

3. Peggy Ann WILLOUGHBY (b.15 Jan 1949-Provo,Utah,UT)

sp: Paul Edward CAMPBELL (m.21 Sep 1969)

4. Renee SCHAUB (b.17 Sep 1967)

4. Michelle Leigh CAMPBELL (b.30 Aug 1970-Provo,Utah,UT)

sp: UNKNOWN

5. Casey CAMPBELL (b.1989)

5. Loran CAMPBELL (b.1992)

sp: James Michael LESTER (b.11 Sep 1947-Lamar,MO;m.16 Jun 1973)

4. James Jeremy LESTER (b.27 Oct 1974-Provo,Utah,UT)

sp: Willis PEAY (b.21 Sep 1909-Provo,Utah,Utah;m.17 Apr 1970;d.30 Jul 1993-Provo,Utah,Utah)

2. Margaret June PASSEY (b.16 Jun 1920-Provo,Utah,Utah;d.13 Aug 1983-Salt Lake City,Salt Lake,Utah)

sp: Dwight Lyman KING (b.13 Jul 1917-Teasdale,Wayne,UT;m.12 Jul 1943)

3. Dwight Lyman KING (b.1 Feb 1947-Salt Lake City,Salt Lake,Utah)

sp: Beverly MORTENSEN (b.8 Jul 1949-Bountiful,Davis,UT;m.11 Jul 1969)
4. Kristen KING (b.13 May 1970-Murray,Salt Lake,UT)
sp: Tyler HANSEN (b.14 Jan 1970-Bountiful,Davis,UT;m.15 Jun 1991)
5. Cooper Tyler HANSEN (b.8 Aug 1993-Murray,Salt Lake,UT)
5. Gabriel Randolph HANSEN (b.8 Apr 1996-Murray,Salt Lake,UT)
5. Augustus Shepherd HANSEN (b.21 May 1998-Murray,Salt Lake,Utah)
5. Daisy Ruth HANSEN (b.11 Jul 2000-Bountiful,Davis,Utah)
4. Matthew Lyman KING (b.22 Jan 1973-Murray,Salt Lake,Utah)
sp: Julie Andrea HUGHES (b.27 Jul 1971-Provo,Utah,Utah;m.27 Jul 1994)
5. Noah Matthew KING (b.13 Sep 1995-Provo,Utah,UT)
5. Eliza Kristine KING (b.18 May 1997-Provo,Utah,Utah)
5. Anna Beverly KING (b.18 Dec 1998-Salt Lake City,Salt Lake,Utah)
4. Brittany KING (b.13 Jan 1975-Murray,Salt Lake,UT)
sp: Tarquin Andrew MORKEL (m.23 Feb 2001)
4. Nathan Mortensen KING (b.16 Mar 1978-Murray,Salt Lake,UT)
sp: Emily Kate THORNE (m.23 Oct 1999)
5. Allie KING (b.30 Apr 2001-Bountiful,Davis,Utah)
4. Zachary Smith KING (b.10 Jun 1980-Murray,Salt Lake,UT)
4. Adam KING (b.27 Oct 1981-Murray,Salt Lake,UT)
sp: Bari Michelle SINE (b.30 Nov 1953-Salt Lake City,Salt Lake,UT;m.31 May 1985)
4. Cameron Lyman KING (b.14 Feb 1987-West Jordan,Salt Lake,Utah)
4. Sierra Mariah KING (b.4 May 1989-West Jordan,Salt Lake,Utah)
3. Thomas Rice KING (b.25 Feb 1950-Salt Lake City,Salt Lake,UT)
sp: Barbara GEE (b.5 Aug 1956-Salt Lake City,Salt Lake,UT;m.10 Jan 1989)
4. Lauren Elisabeth KING (b.7 Nov 1989-Salt Lake City,Salt Lake,Utah)
4. Jordan Thomas KING (b.23 Mar 1992-Salt Lake City,Salt Lake,Utah)
4. Corbin Hyrum KING (b.8 Jan 1996-Salt Lake City,Salt Lake,UT)
4. Mason Clark KING (b.13 Jan 1999-Salt Lake City,Salt Lake,Utah)
3. Colin Passey KING (b.29 Jul 1952-Salt Lake City,Salt Lake,UT)
sp: Lara Lee WATTS (b.10 Jun 1952-Salt Lake City,Salt Lake,UT;m.13 Jun 1974)
4. Erin Elizabeth KING (b.31 Jul 1975-Salt Lake City,Salt Lake,UT)
sp: Charles H CATLEDGE (m.19 Sep 1998)
5. Savannah Mei CATLEDGE (b.12 Oct 2000-Henderson,Clark,Nevada)
4. Grayden Woodruff KING (b.25 Nov 1977-Salt Lake City,Salt Lake,UT)
sp: Lisa Alice PALMER (m.10 Aug 1998)
4. Wyatt KING (b.5 Oct 1982-Salt Lake City,Salt Lake,UT)
4. Margaret Ann KING (b.13 Jan 1984-Salt Lake City,Salt Lake,UT)
sp: Wendy Darlene CASTELLANO (b.24 Aug 1950;m.31 May 1987)

Descendants of Sarah Lovina HARRIS

11 Jun 2002

3. Alan Harris KING (b.13 Jun 1955-Salt Lake City,SL,UT)
sp: Barbara BOLLES (m.12 Jun 1976)
sp: Renee Allene BOUTIN (b.18 Jul 1959-Minneapolis,Ramsey,Minnesota;m.27 Apr 1985)
4. Walker Riley KING (b.25 Jul 1994-Portland,Washington,Oregon)
4. Dillon Harris KING (b.5 Nov 1996-Portland,Multnomah,Oregon)
3. Brian Smith KING (b.19 Aug 1959-Salt Lake City,SL,UT)
sp: Alison MURDOCH (b.4 Feb 1960-Salt Lake City,Salt Lake,UT;m.15 Jun 1982)
4. Alexandra Margaret KING (b.20 May 1987-Salt Lake City,Salt Lake,UT)
4. Jocelyn Amelia KING (b.2 Jul 1990-Salt Lake City,Salt Lake,Utah)
4. Olivia Adeline KING (b.28 Jul 1993-Salt Lake City,Salt Lake,UT)
4. Sophia Isabelle KING (b.22 Mar 1997-Salt Lake City,Salt Lake,Utah)
2. Dorothy PASSEY (b.27 Jan 1922-Provo,Utah,UT)
sp: John Brown STORRS (b.4 Jan 1923-Provo,Utah,UT;m.24 Apr 1944)
3. Gordon STORRS (b.13 Jul 1946-Provo,Utah,UT)
sp: Carol Beth PETERSON (b.18 Jan 1947-San Francisco,CA;m.20 Dec 1968)
4. Julie Ann STORRS (b.3 Nov 1970-St. Paul,Ramsey,Minnesota)
sp: Matthew Louis NIELSON (b.14 Oct 1972;m.15 Oct 1998)
5. Joshua Kurtis NIELSON (b.3 Mar 2000-Salt Lake City,Salt Lake,Utah)
4. Todd Gordon STORRS (b.13 Feb 1974-Boise,ID)
sp: AdriAnne WILDER (m.29 Jan 1999)
4. Jonathan Lyman STORRS (b.30 Dec 1976-Guatemala City,Guatemala)
sp: Starlit WYASKETT (m.30 Sep 1993)
5. Jacob Jonathan STORRS (b.18 Nov 1993-Salt Lake City,Salt Lake,Utah)
5. Savannah Starlit STORRS (b.28 Apr 1998-Salt Lake City,Salt Lake,Utah)
5. Mary Elizabeth STORRS (b.27 Sep 1999)
5. Joseph Gordon STORRS (b.28 Nov 2000-Salt Lake City,Salt Lake,Utah)
4. Tina Marie STORRS (b.28 Aug 1978-Momostenango,Guatemala)
3. Richard Bruce STORRS (b.4 Aug 1948-Twin Falls,Twin Falls,Idaho)
sp: Mae JUDKINS (b.20 Oct 1950-Ogden,Weber,Utah;m.11 Jun 1970)
4. Cindy STORRS (b.14 Oct 1972-Provo,Utah,Utah;d.14 Oct 1972-Provo,Utah,Utah)
4. Brian Richard STORRS (b.3 Feb 1974-Big Spring,Howard,Texas)
4. John Michael STORRS (b.1 Nov 1975-El Paso,USAF Academy,California)
sp: Lindsay Anne SKOUSEN (m.16 Dec 2000)
4. Kimberlee STORRS (b.27 Oct 1978-Del Rio,Val Verde,Texas)
4. David Lynn STORRS (b.23 May 1981-Fairfield,Solano,California)
3. Susan Denice STORRS (b.10 Jun 1951-Twin Falls,Twin Falls,ID)
sp: William Keith MITCHELL (m.17 Sep 1974)
4. Melissa Ann MITCHELL (b.24 May 1980-Salt Lake City,Salt Lake,UT)

sp: Jason CROWLEY (m.27 Dec 1997)

5. Cameron Matthew CROWLEY (b.29 Feb 2000-Boise,Ada,Idaho)

5. Hannah Rosalie CROWLEY (b.3 Sep 2001-Kuna,,Idaho)

3. Gregory Passey STORRS (b.30 Jun 1952-Twin Falls,Twin Falls,ID)

sp: Janice Pearl DAVIDSON (b.1 Mar 1953-Burns,Harney,OR;m.14 Aug 1973)

sp: Cheryl WHITING (b.15 Aug 1953-Salmon,Lemhi,ID;m.2 Nov 1984)

4. Braden Gregory STORRS (b.24 Aug 1985-Boise,Ada,ID)

4. Heather Briana STORRS (b.16 Jul 1987-Boise,Ada,ID)

4. Kaitlin Elizabeth STORRS (b.16 Jul 1987-Boise,Ada,ID)

4. Devin Suzanne STORRS (b.12 Apr 1991-Boise,Ada,ID)

4. Colton Alexander STORRS (b.30 Dec 1994-Boise,Ada,ID)

3. David Alan STORRS (b.20 Nov 1958-Twin Falls,Twin Falls,ID)

sp: Jan Lee DUFFY (b.10 Feb 1962-Boise,Ada,ID;m.4 Feb 1982)

4. Austin David STORRS (b.16 Sep 1983-Portland,Multnomah,Oregon)

4. Derek John STORRS (b.10 Nov 1985-Boise,Ada,Idaho)

4. Tegan Brenne STORRS (b.1 Jun 1989-Boise,Ada,Idaho)

4. Corbin Jamison STORRS (b.26 May 1992-Boise,Ada,Idaho)

2. Shirley(Shirlee) Marilyn PASSEY (b.2 May 1924-Provo,Utah,Utah;d.29 Apr 1997-Logan,Cache,Utah)

sp: K.D. WILLIAMS (b.28 Mar 1924-Kanarraville,Iron,Utah;m.24 Aug 1946;d.3 May 1986-Logan,Cache,Utah)

3. Barry K. WILLIAMS (b.30 Oct 1953-Ogden,Weber,Utah)

sp: Jennine FLINDERS (m.14 Jul 1977)

4. Catherine WILLIAMS (b.20 Sep 1979-Murray,Salt Lake,UT)

4. Amanda WILLIAMS (b.20 Sep 1979-Murray,Salt Lake,UT)

4. Lisa WILLIAMS (b.11 Mar 1985-Layton,Davis,UT)

3. Wendy WILLIAMS (b.15 Jul 1959-Salt Lake City,Salt Lake,UT)

sp: David WATERS (b.15 Feb 1960-Idaho Falls,Bonneville,Idaho;m.17 Jun 1982)

4. Alys Lynn WATERS (b.27 Sep 1984-Logan,Cache,UT;d.27 Sep 1984-Logan,Cache,UT)

sp: UNKNOWN

4. Kumen Davis WILLIAMS (b.27 Sep 1989-Salt Lake City,Salt Lake,UT)